

# 3D Laser mapping for BIM models

**Nick Boyle**  
**Technical Services Director**  
**20 March 2012**

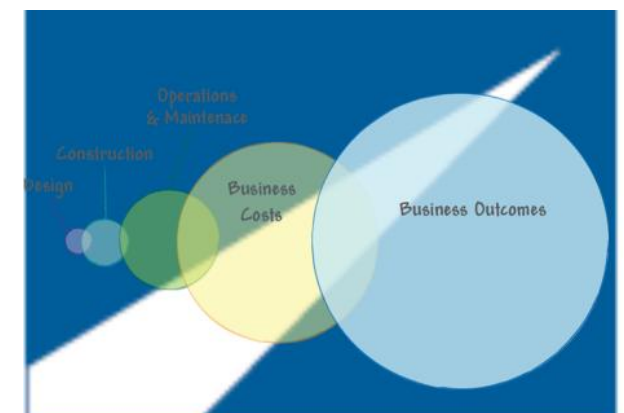

**BEYOND DELIVERY**

# BIM Techniques - Sharing Information

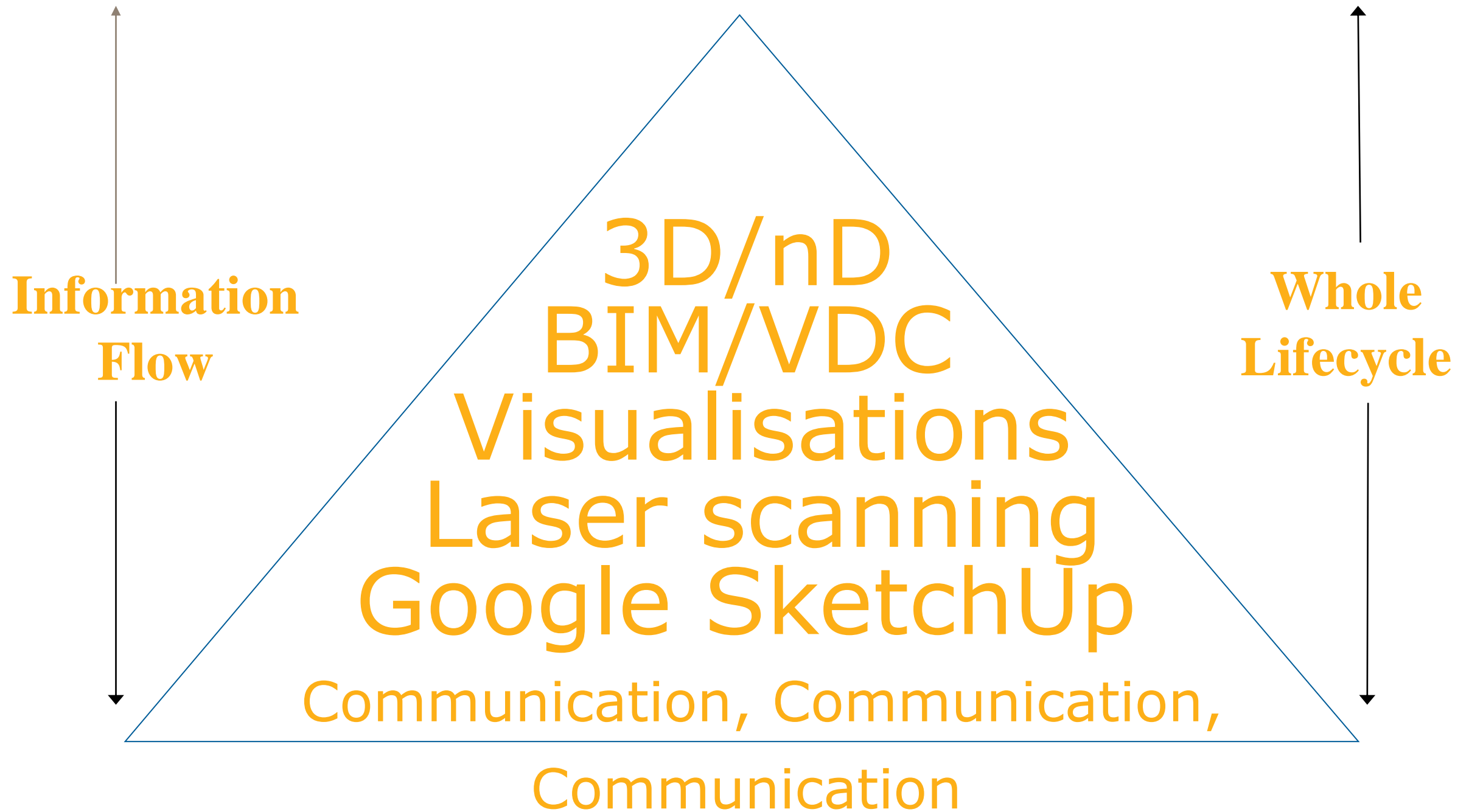

# Laser Scanning

Leica ScanStation C10

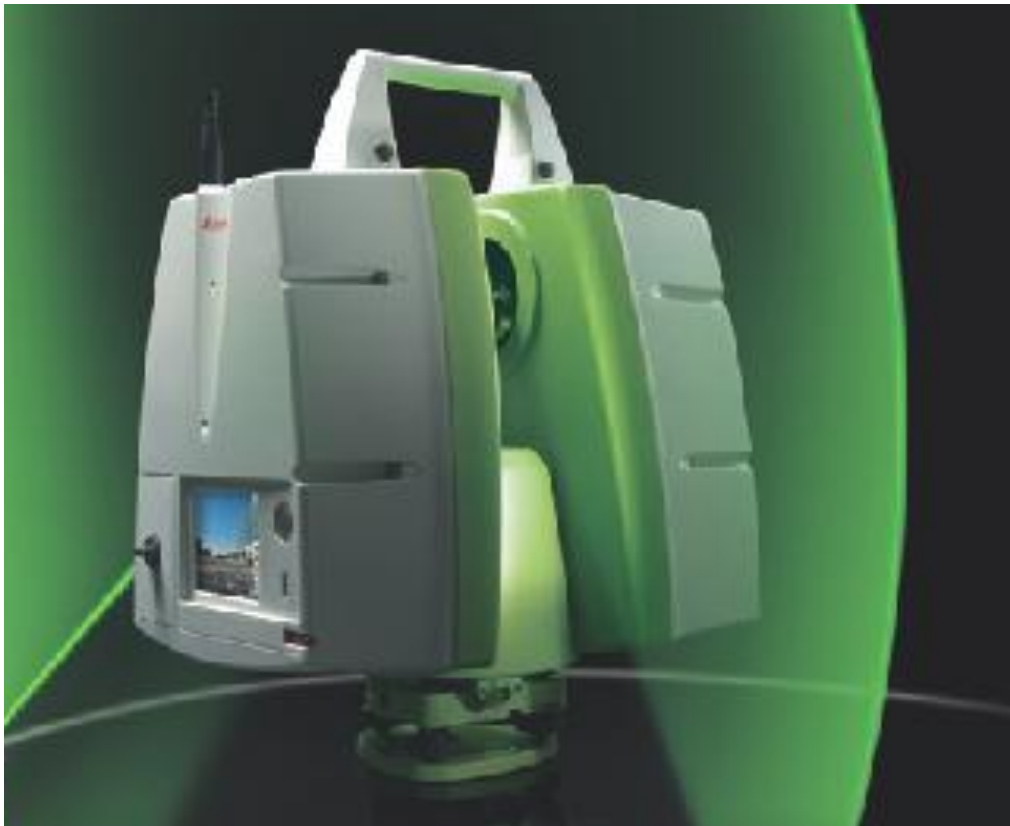

Faro Focus 3D 120



# Software

## Leica Software Suite For the ScanStation

### Leica Cyclone Register

- Leica Cyclone Model
- Leica Cyclone Publisher
- Leica Cyclone II Topo
- Cloudworx (CAD Plugin)

- AutoCAD 3D
- AutoCAD Navisworks
- Pointools View Pro
- SCC Software

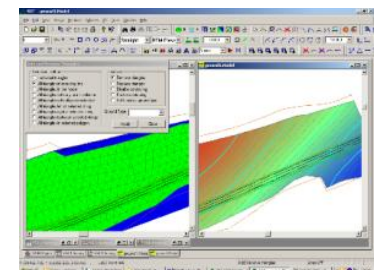
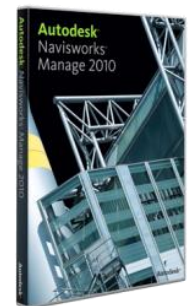
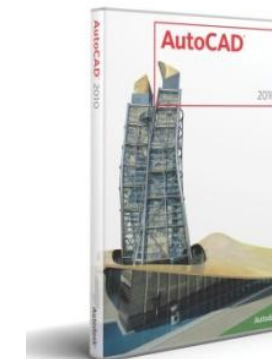
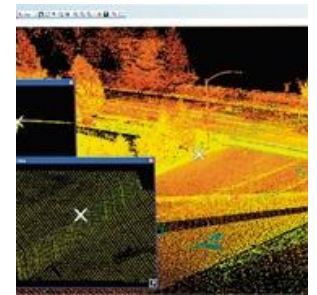



## Case studies

# Using scanning Technology



## A27 Fatality sightlines investigation – Kent

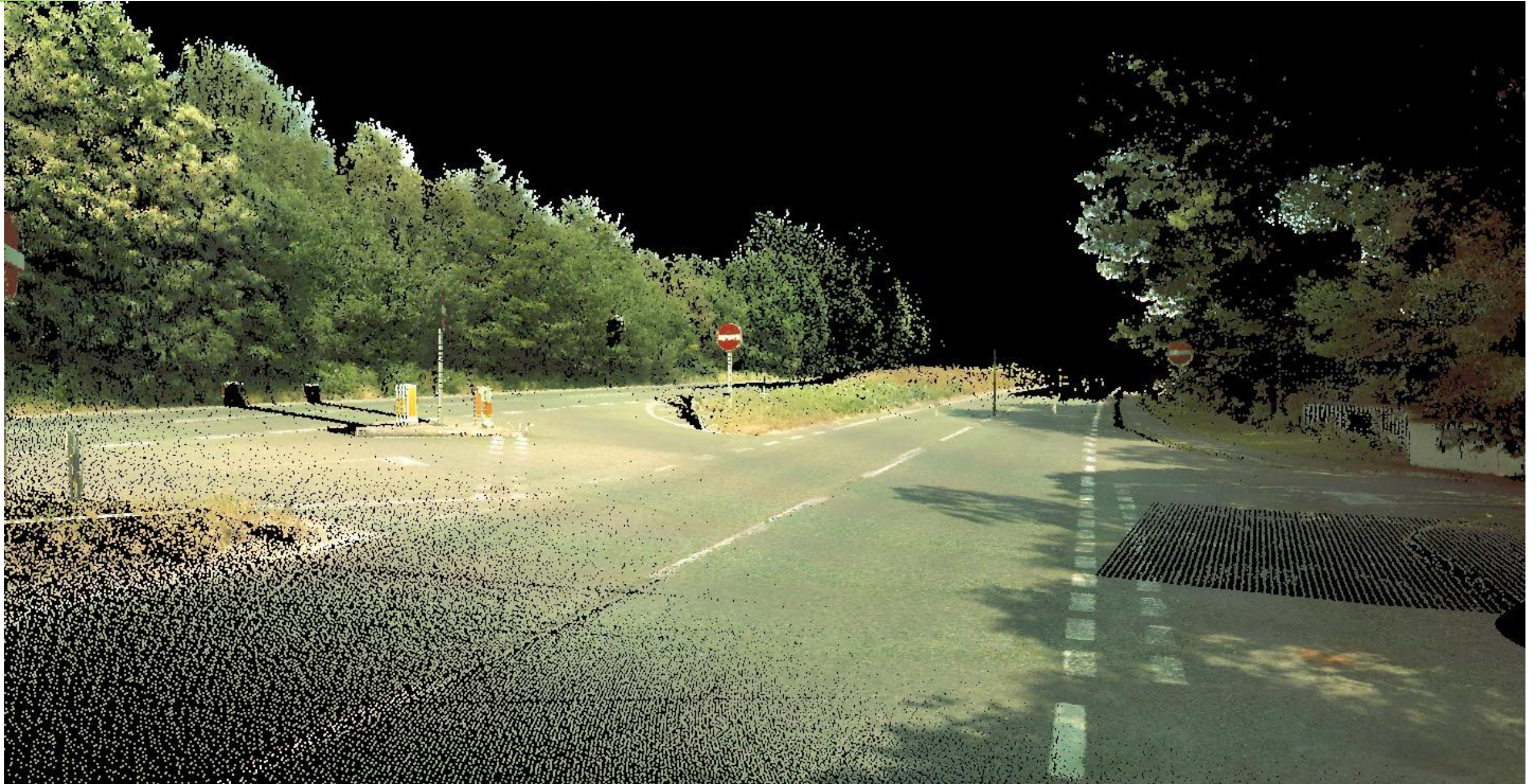



# A229 M20 Under bridge damage assessment

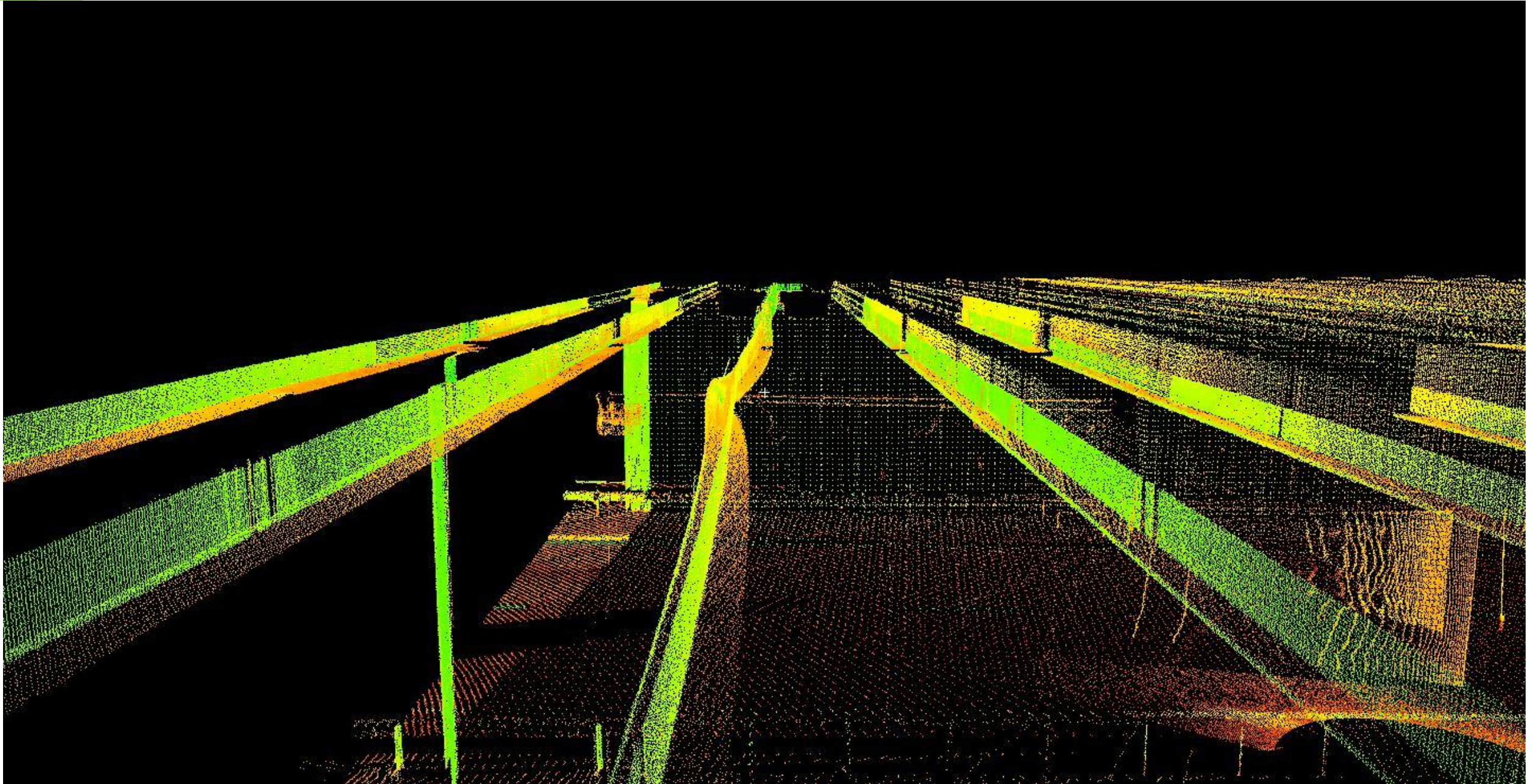



# A259 Little Common RAB Geometry survey

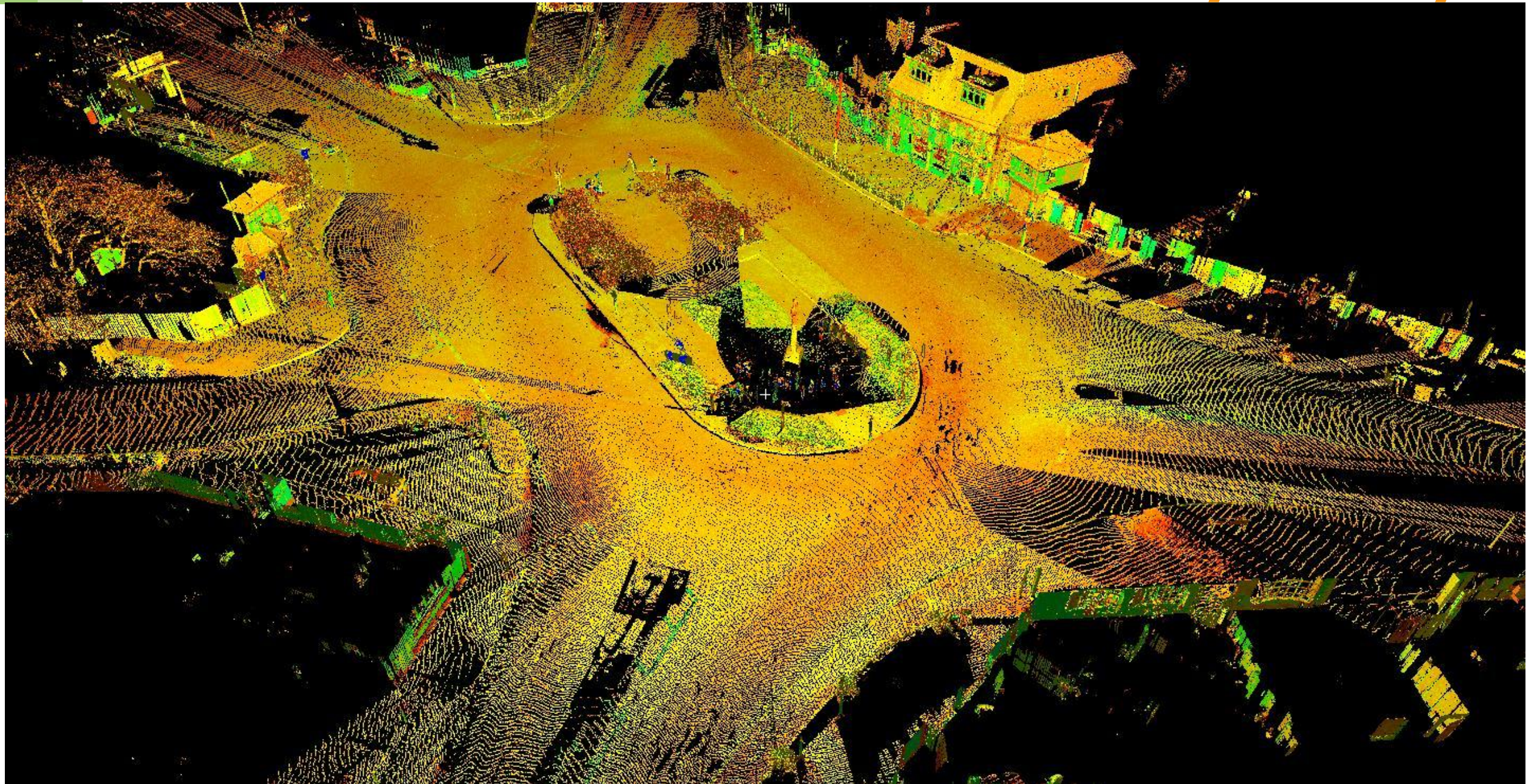



# A249 Queenborough Viaduct for bearing

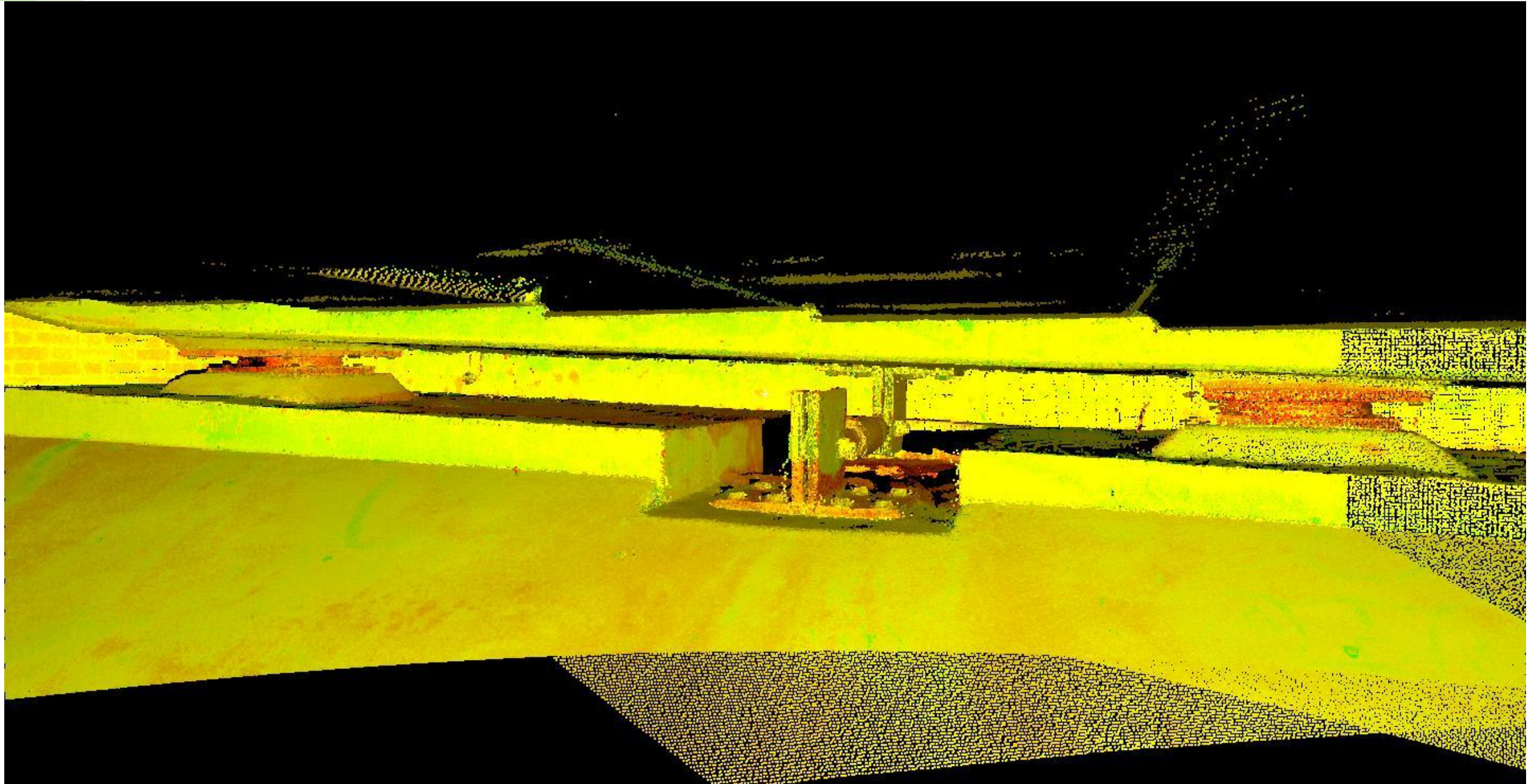



# Asset survey - Farthing Corner Depot

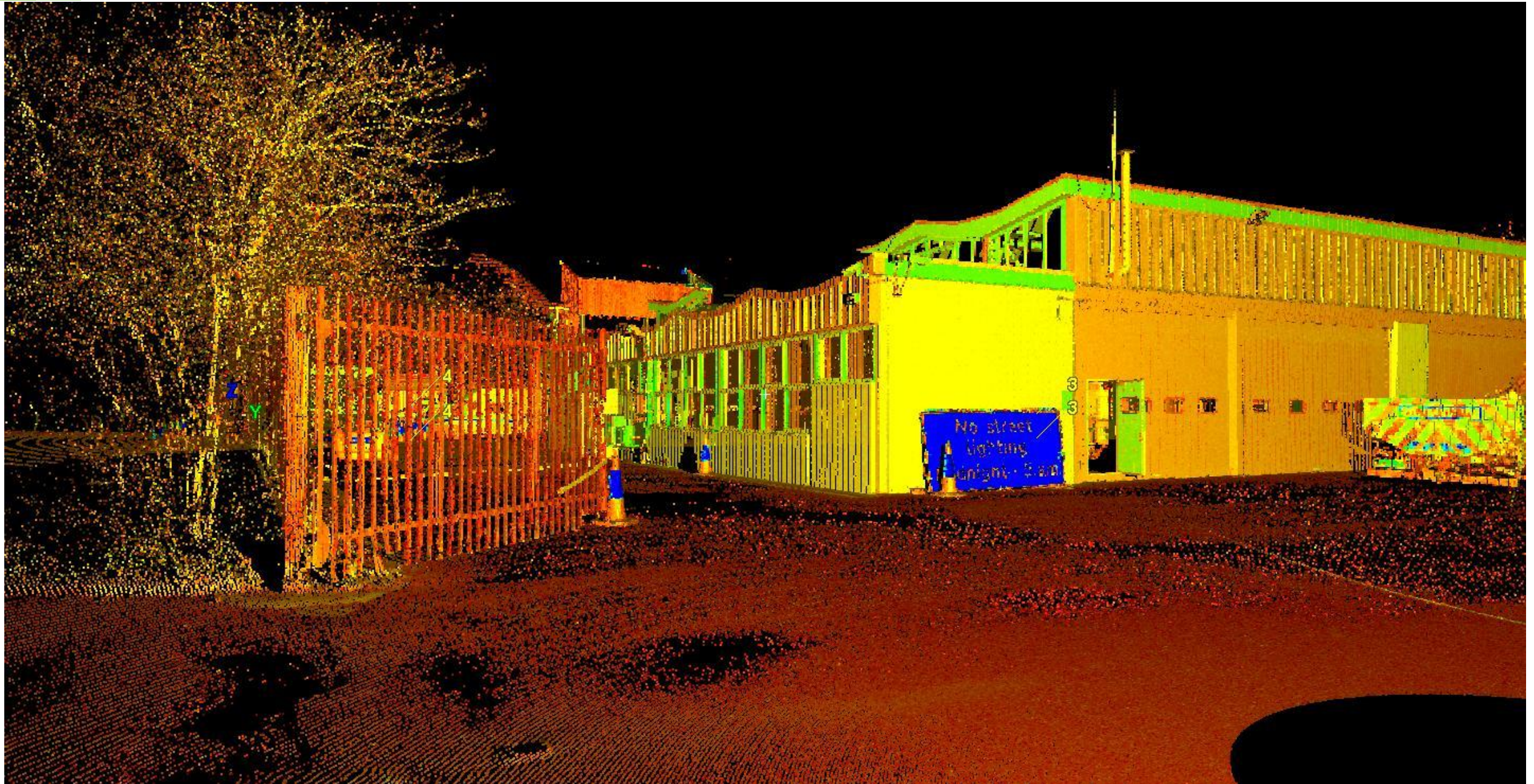



## M2 Buckmore park carriageway

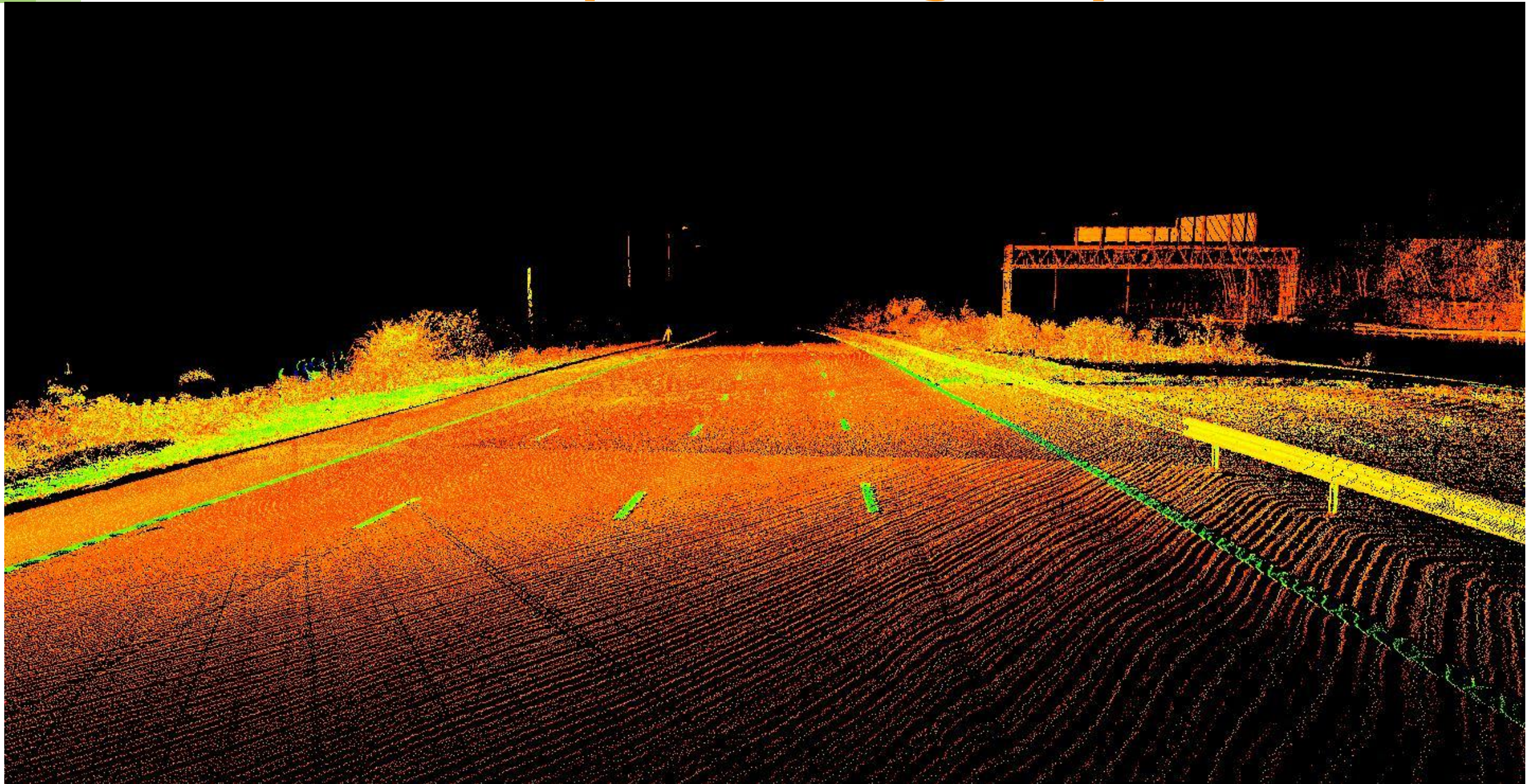



# M2 & M20 bridge archive 1

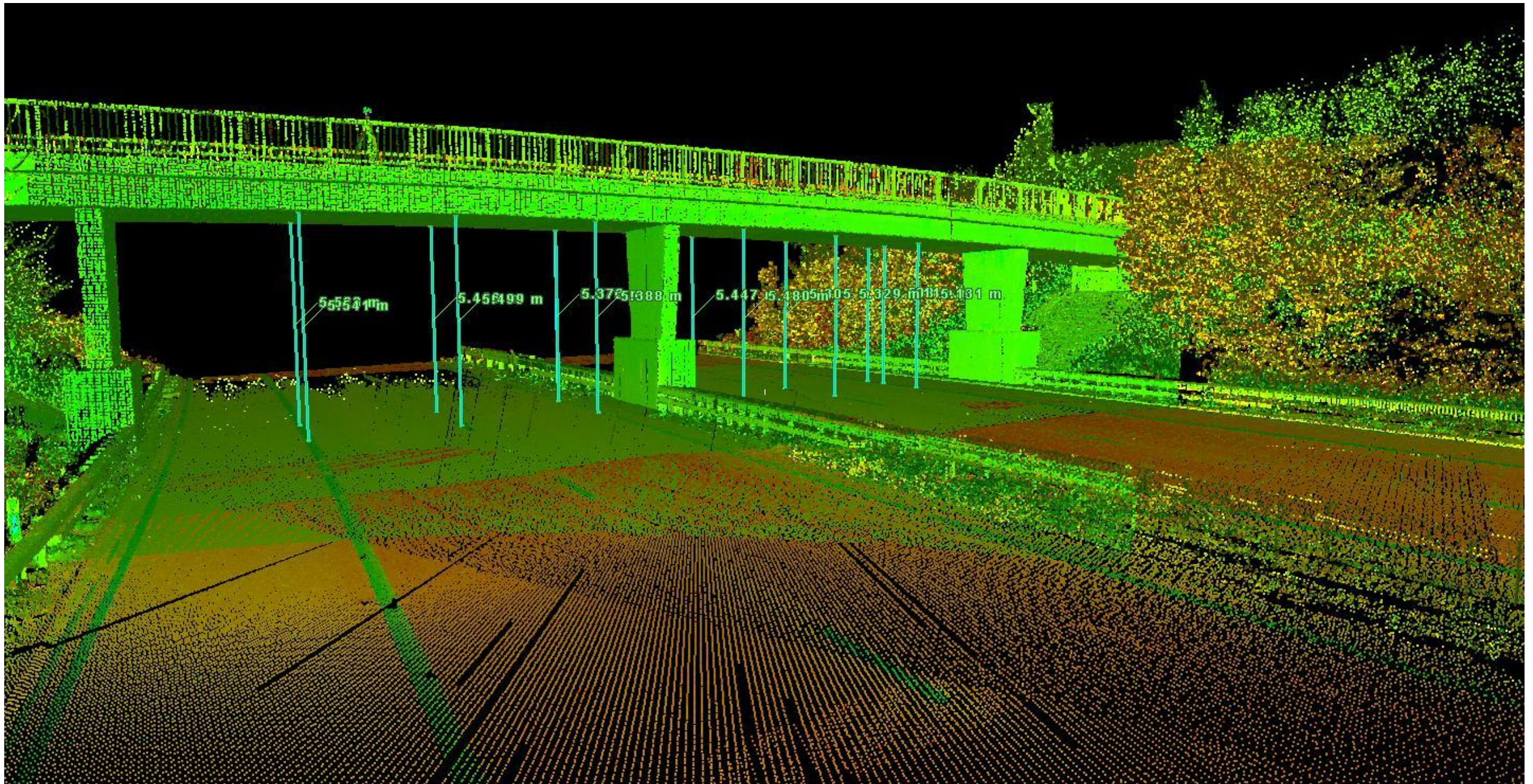







# Monitoring : Pyecombe chalk cutting

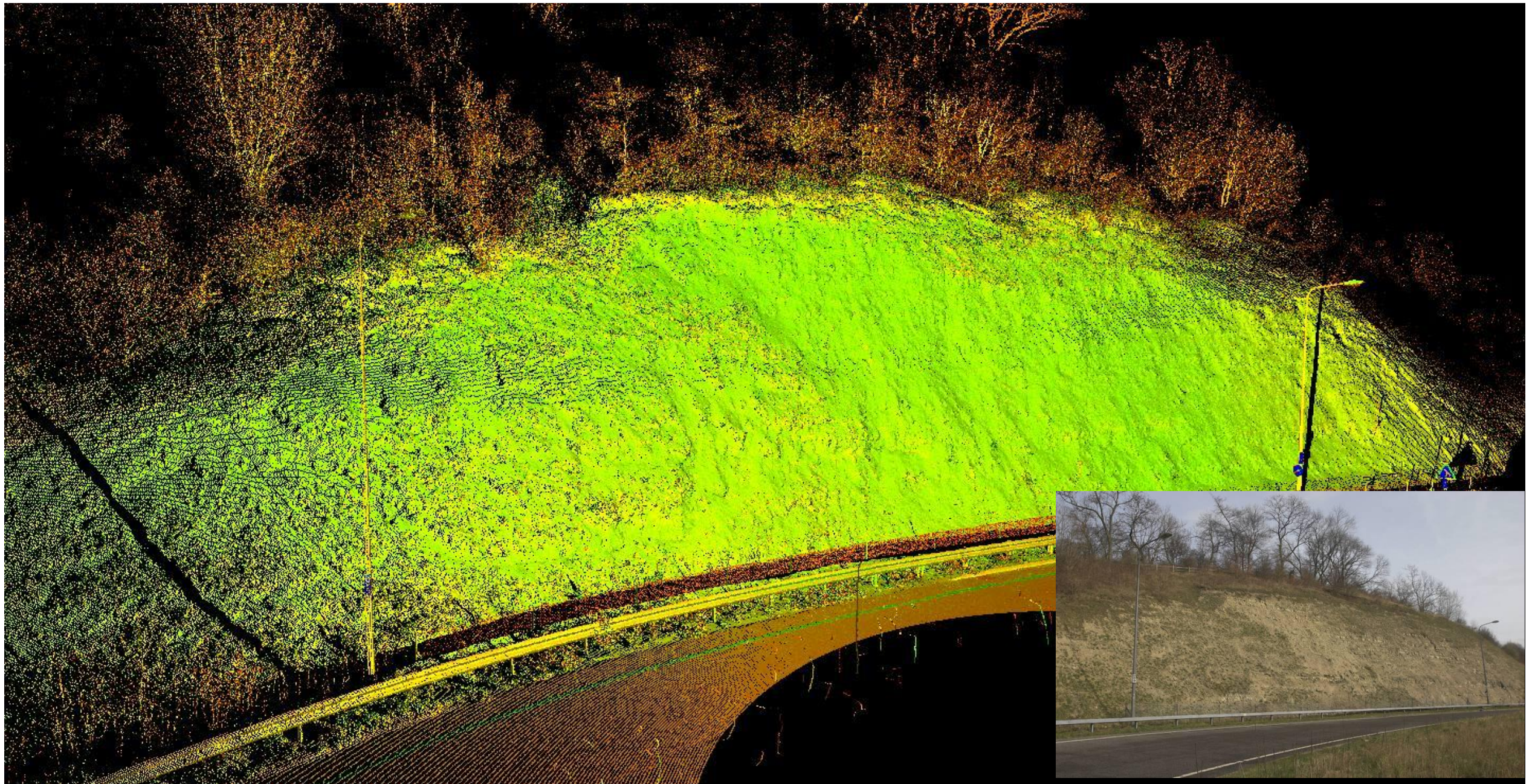



# Asset Management Gantries

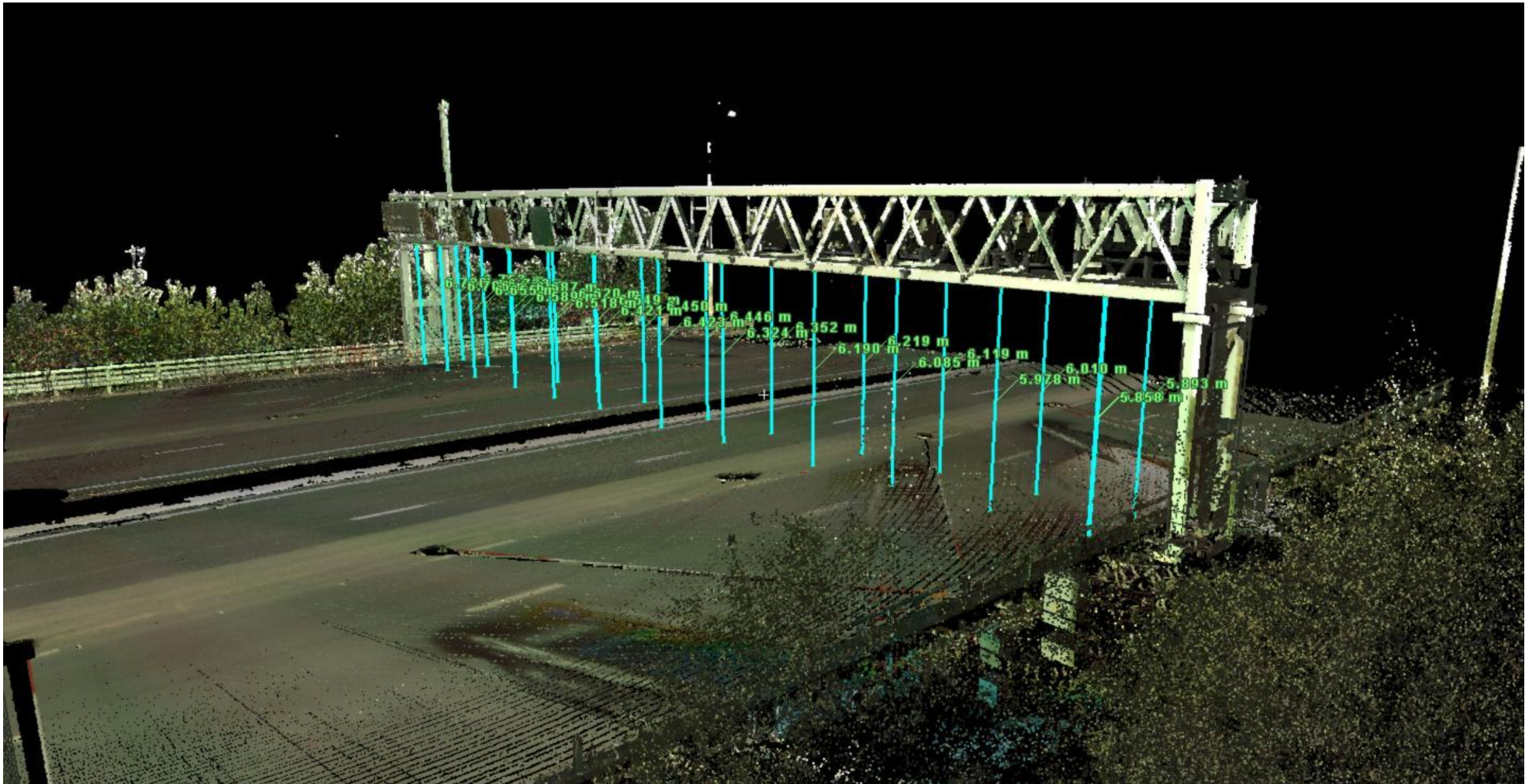



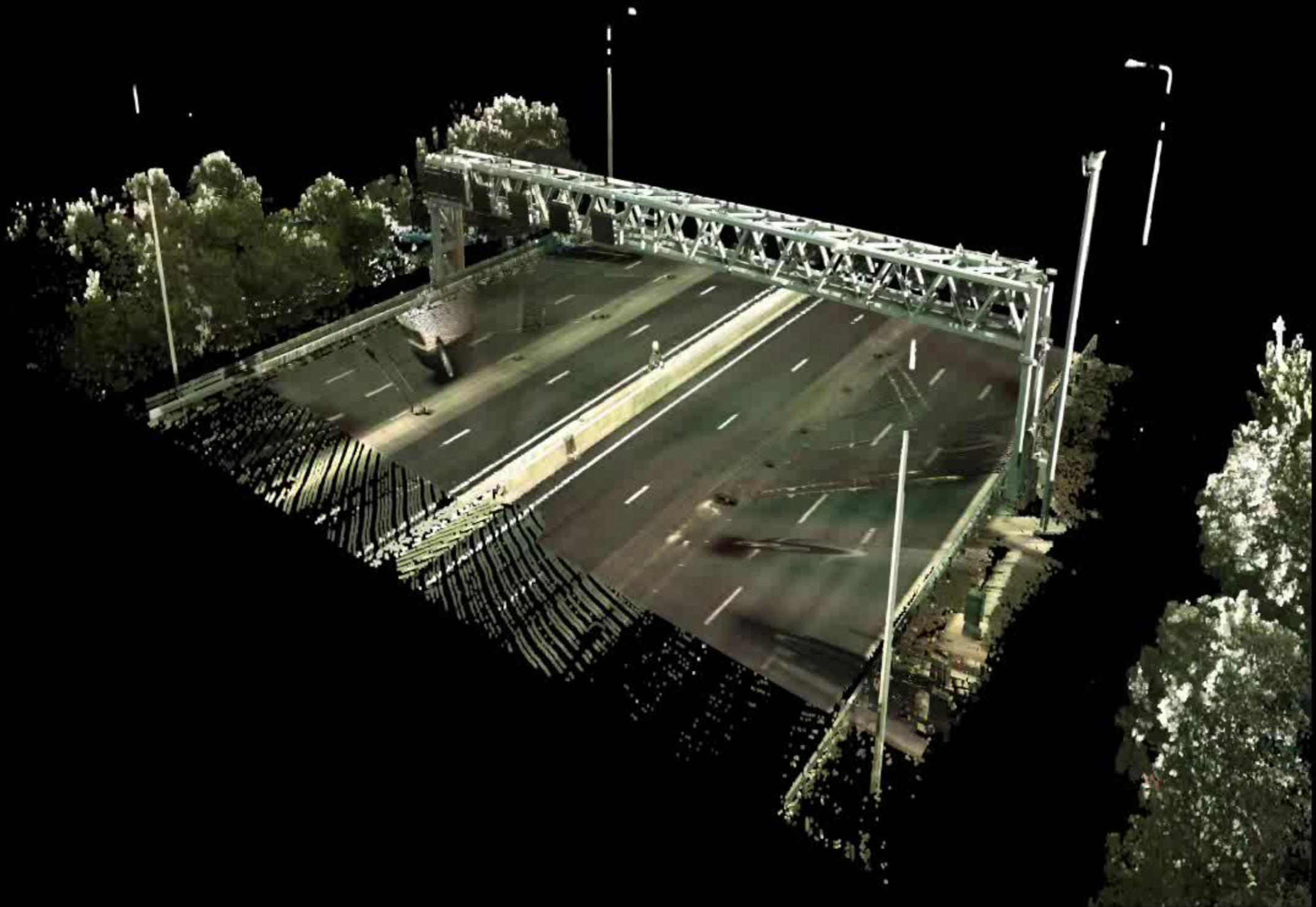



# Aquatics Centre





# Aquatics Centre





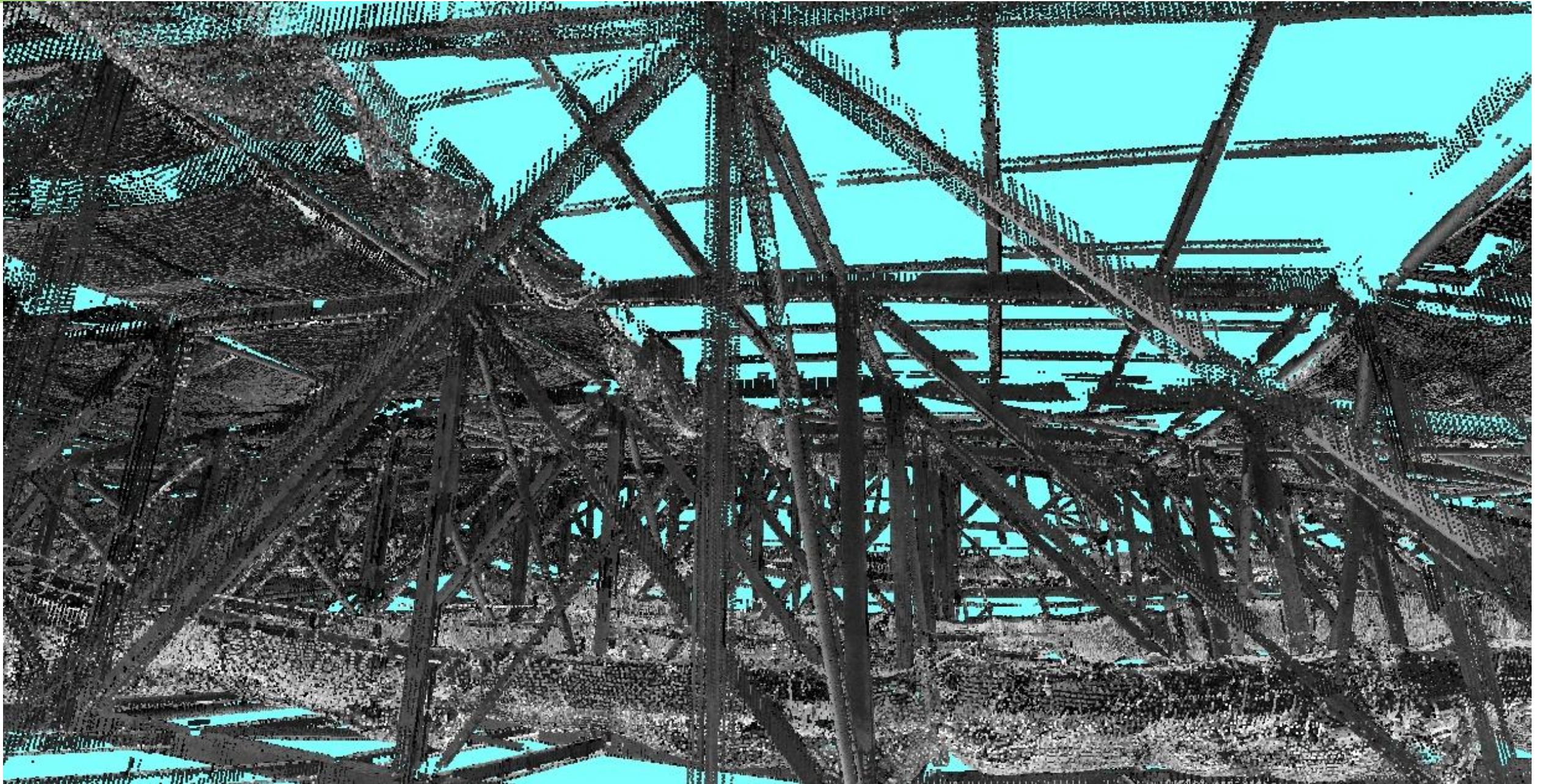



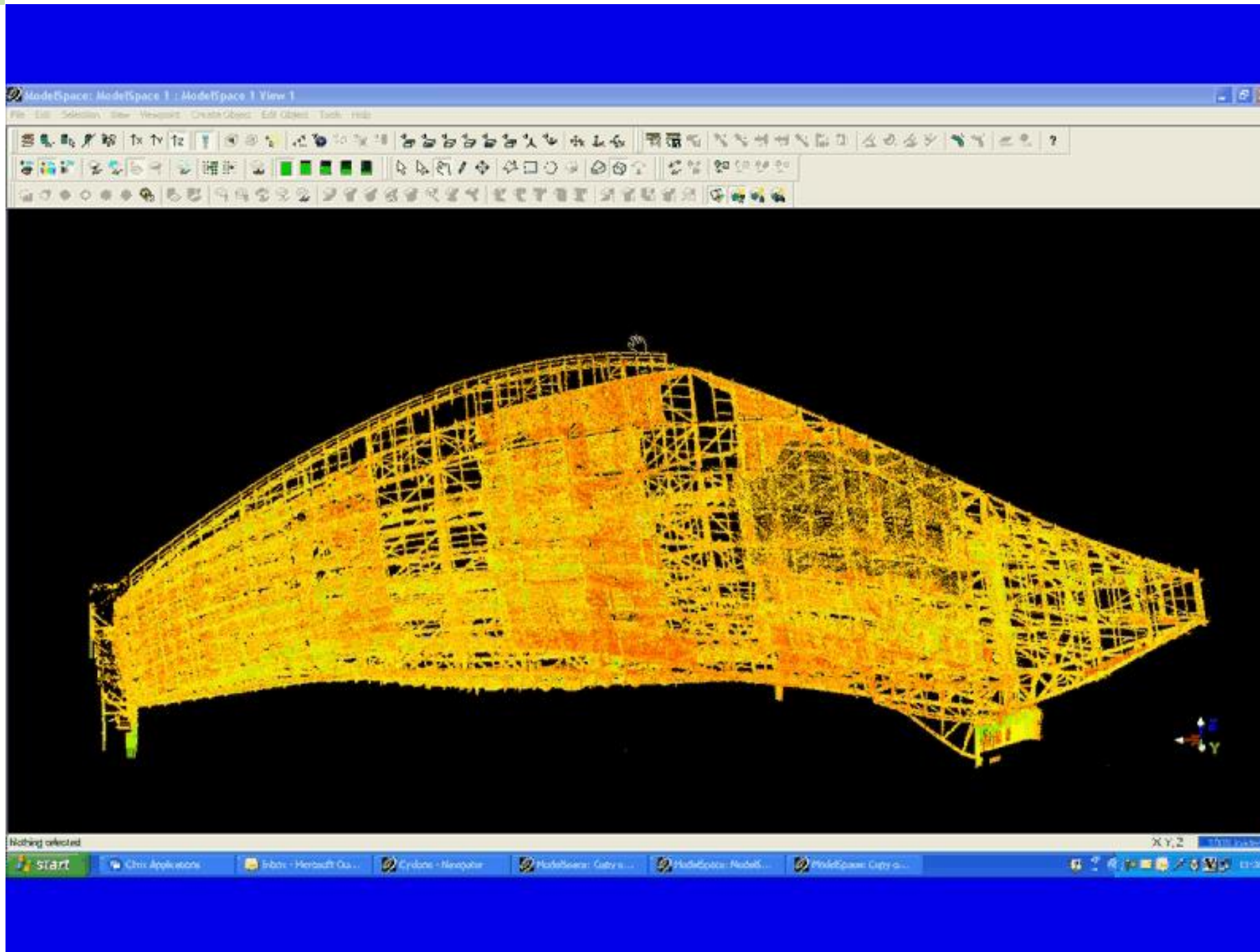

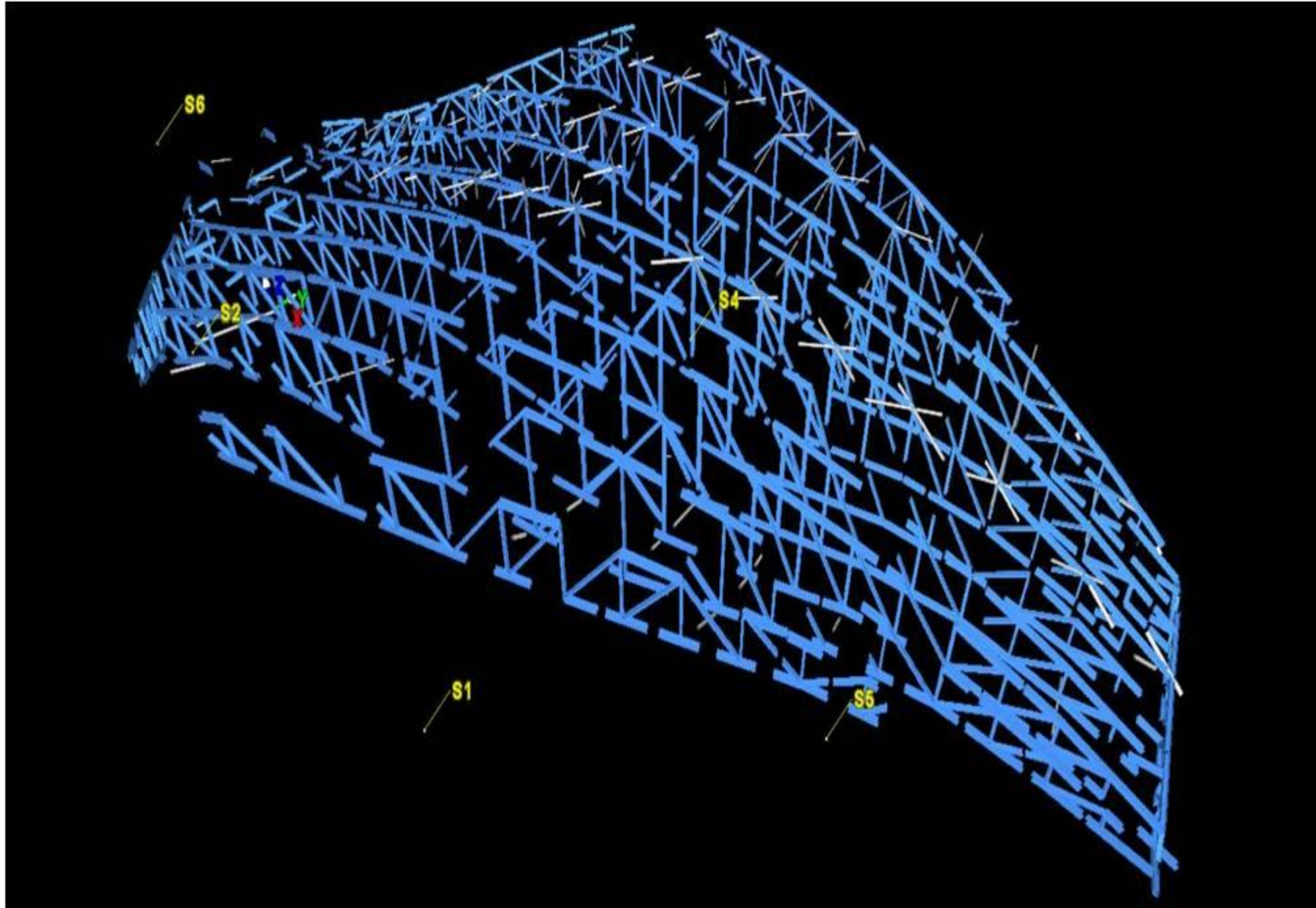

## Case Studies

### Laser scanning to models



# A27 Kingsham Footbridge





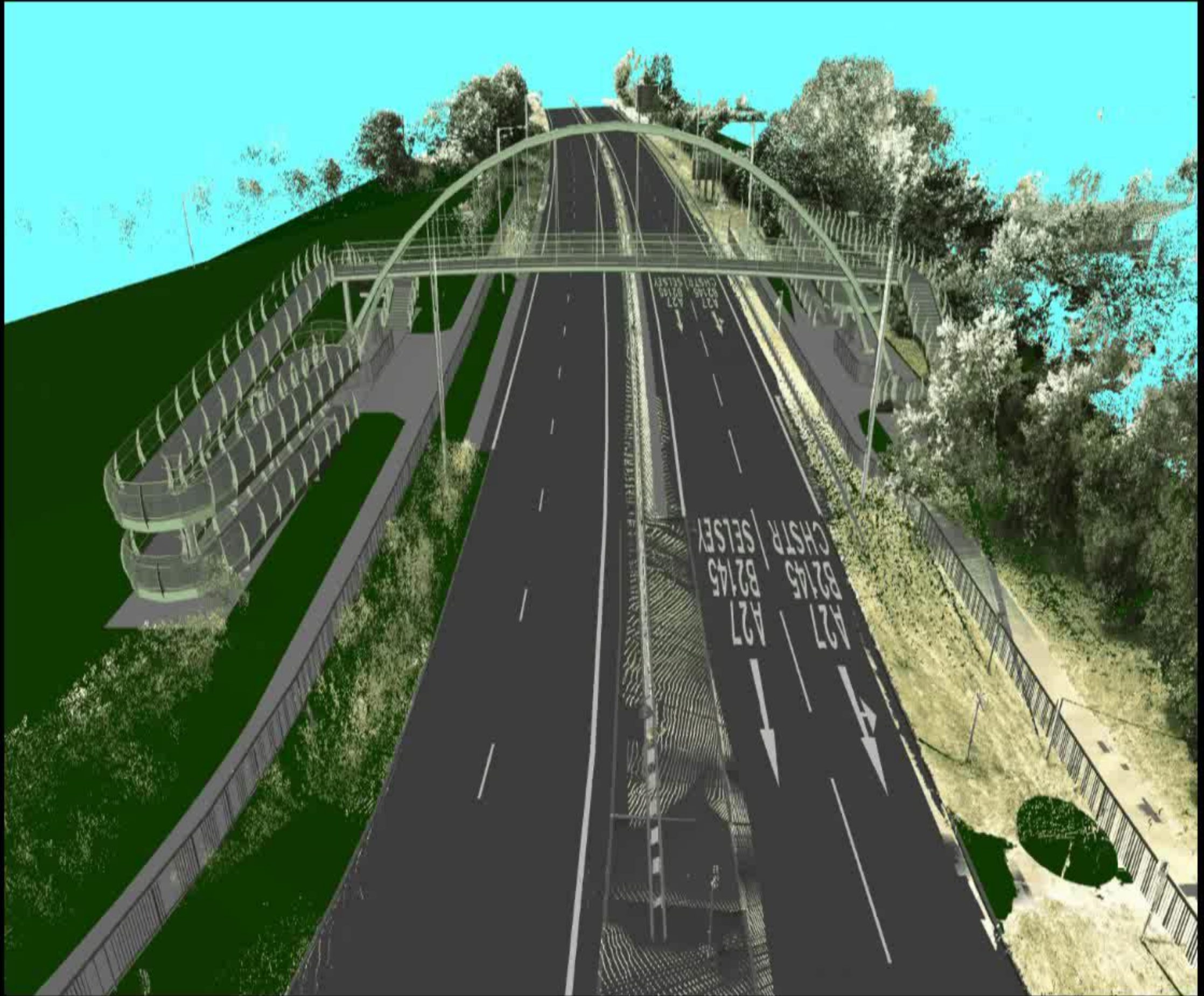



# M25 - Ockendon Railway – optimising design

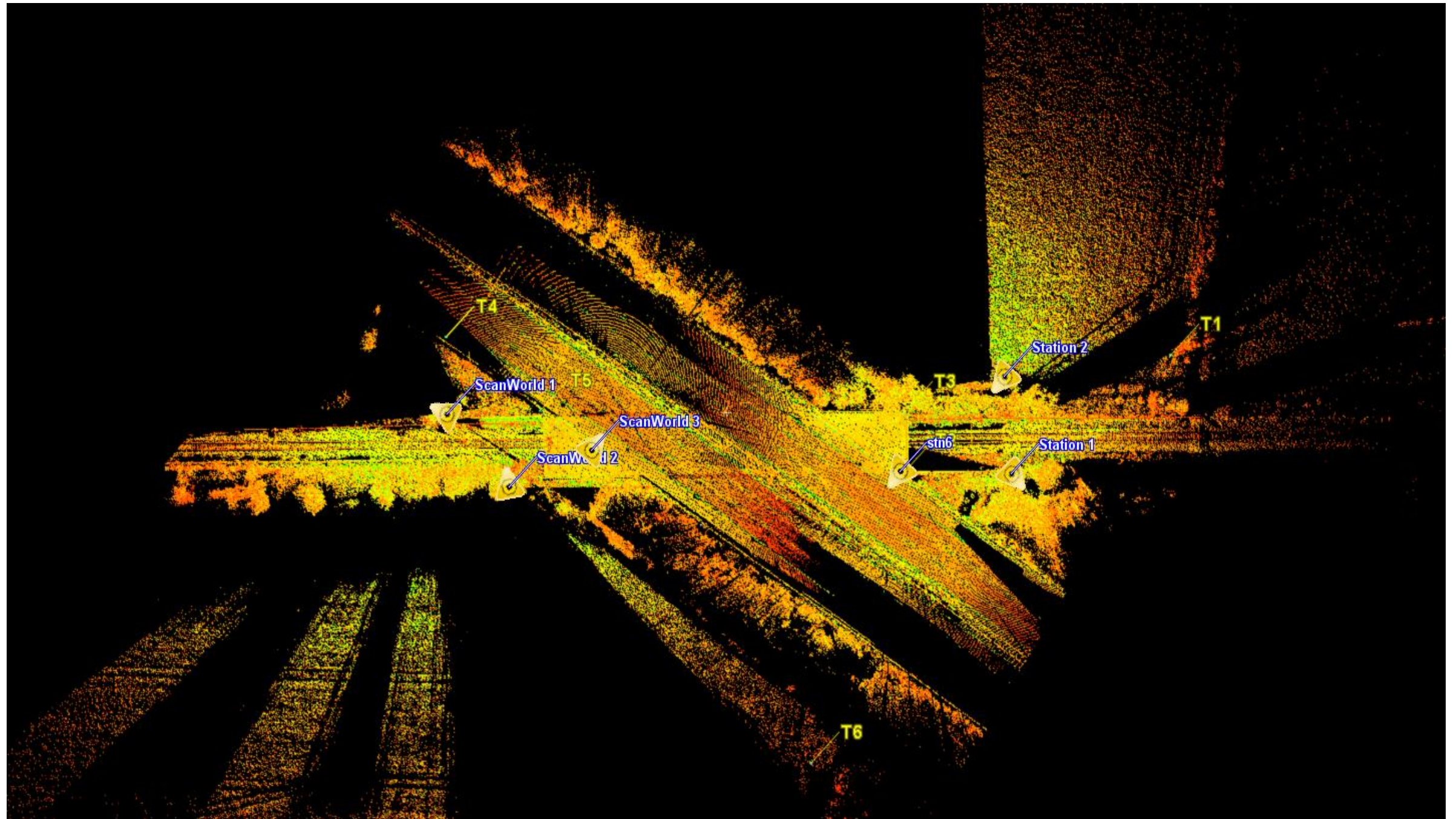



## M25 - Ockendon Railway – Rail possessions?



## M25 - Ockendon Railway – Lane closures?





# M25 - Ockendon Railway – optimising design

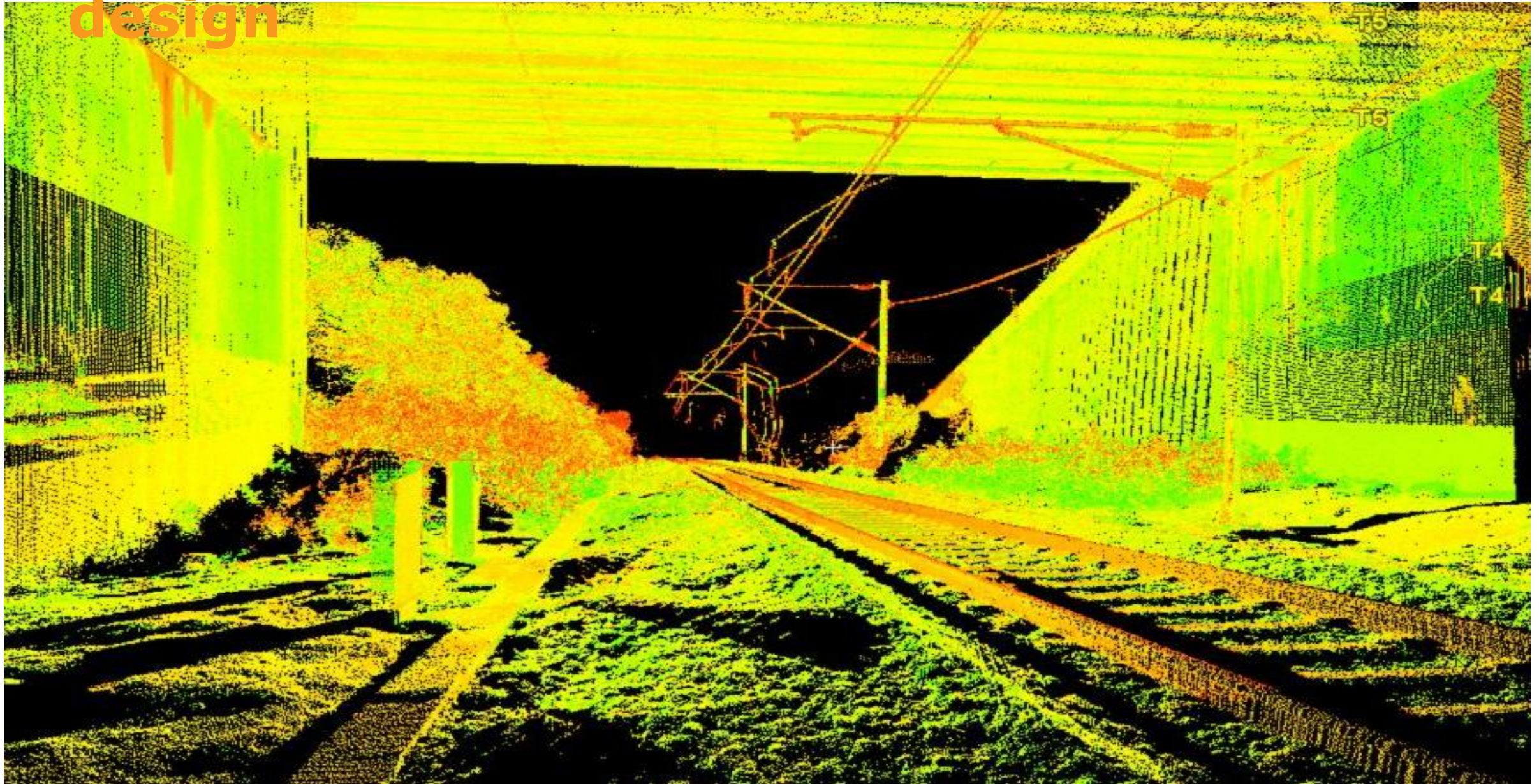



# M25 - Ockendon Railway – deliverables

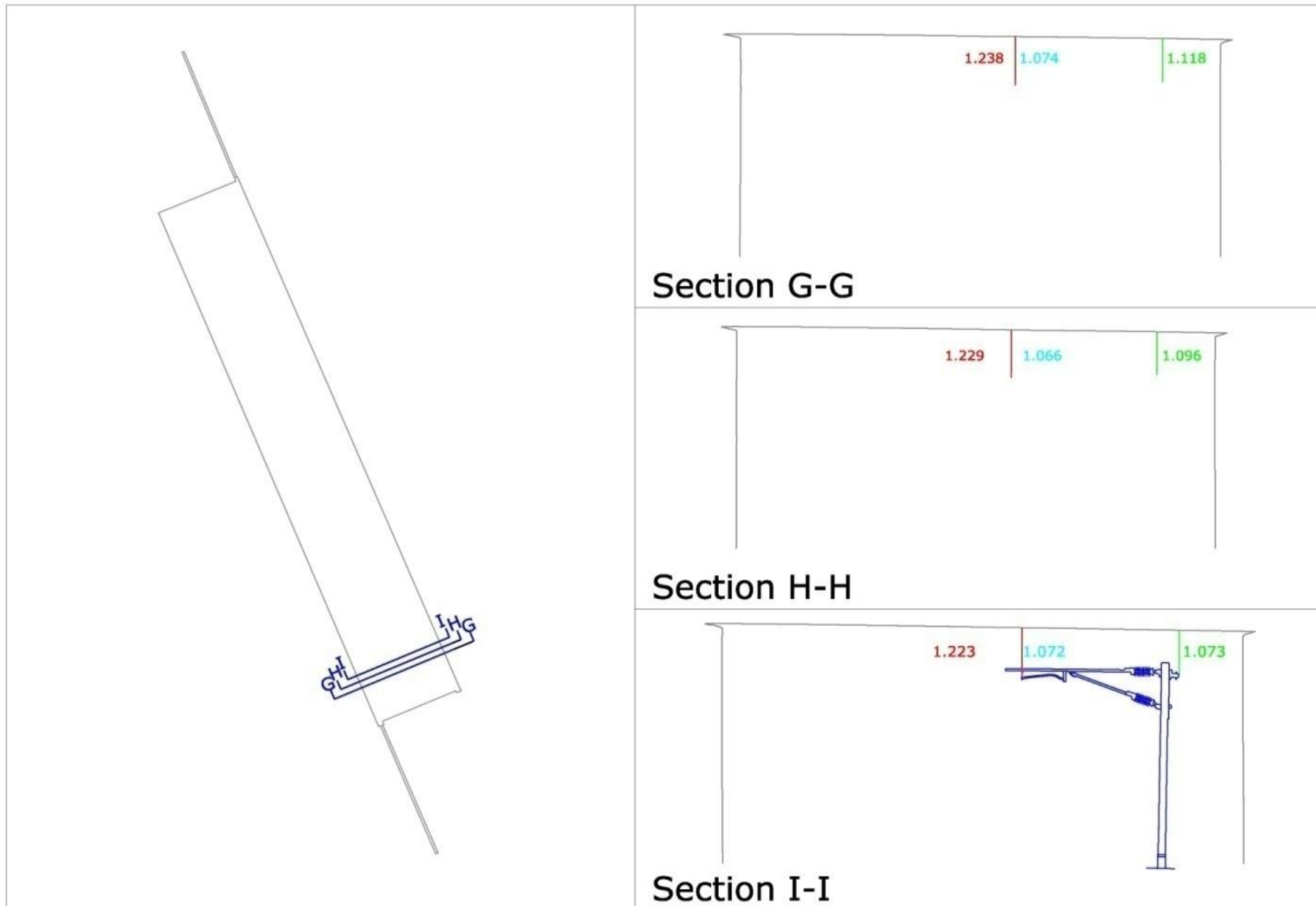

# M25 - Ockendon Railway – deliverables

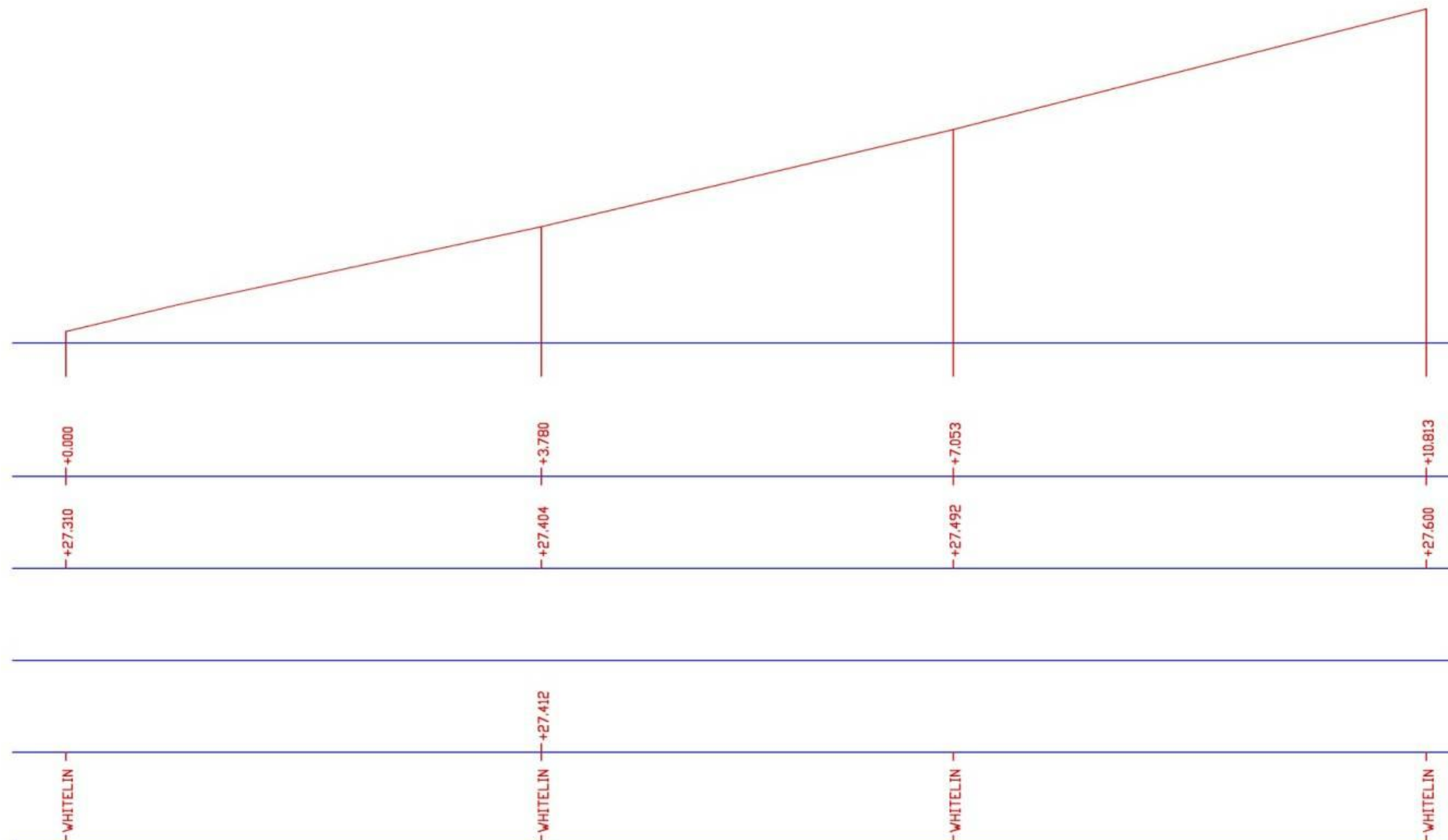

# M25 - Ockendon Railway – deliverables

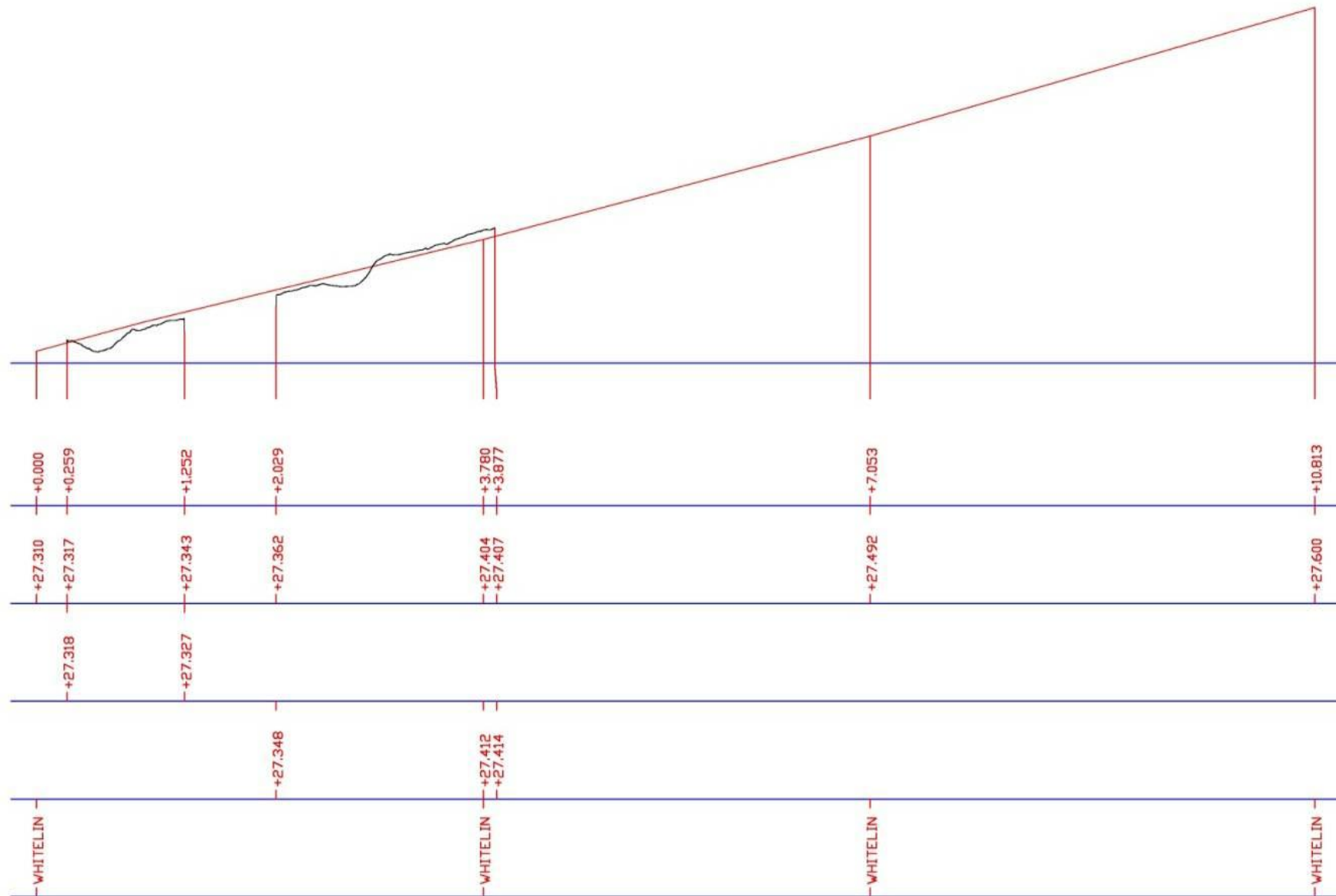

## M25 - Ockendon Railway – deliverables

Information used to create the 3D Model:

- Laser Scan Survey
- MX Design model
- Ockendon Railway Tunnel GA drawings

Software used to create the 3D Model:

- AutoCAD 2011 Civil 3D
- Navisworks Manage 2011



## M25 - Ockendon Railway – laser scan data





# M25 - Ockendon Railway – TW model created

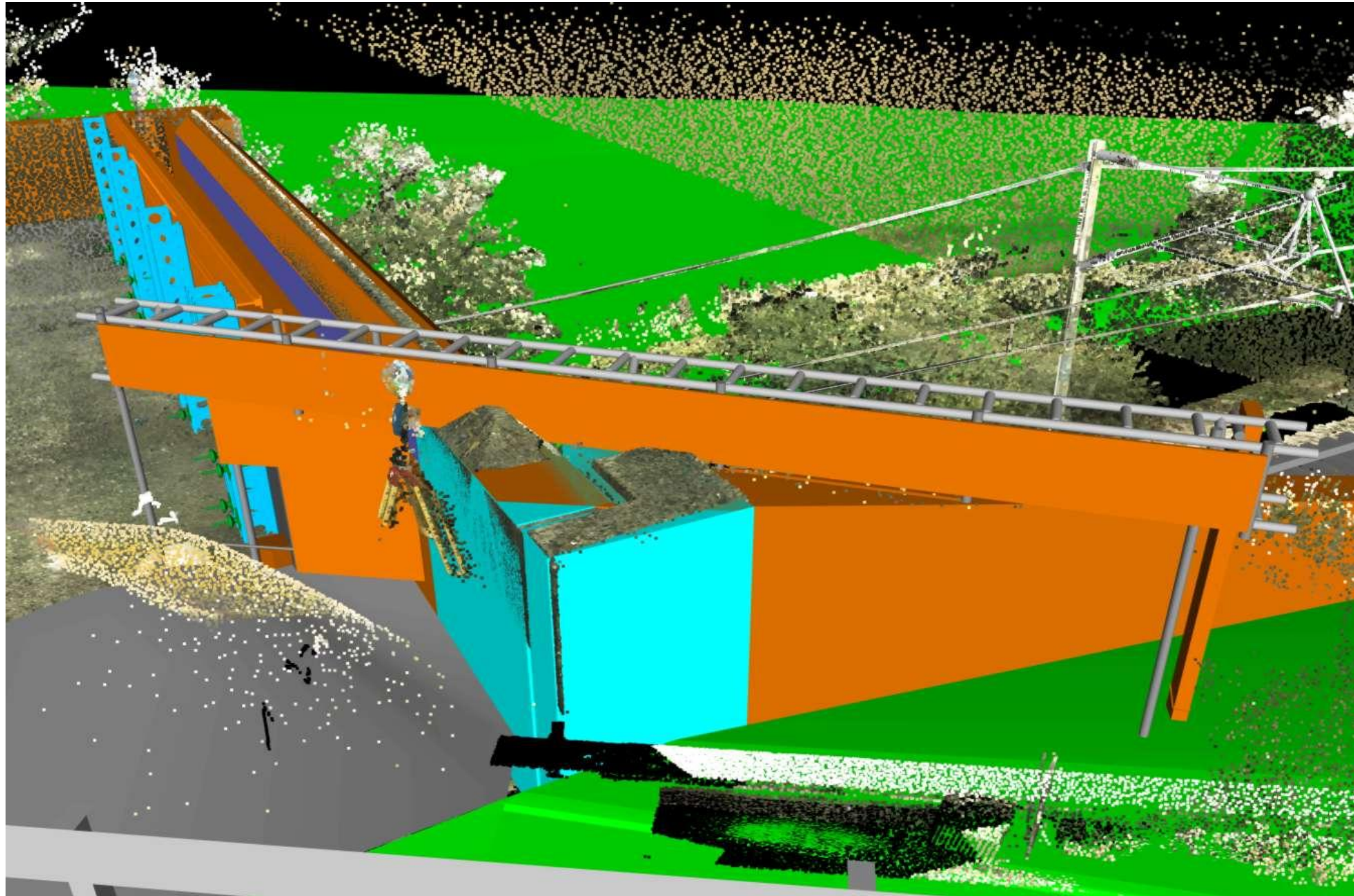



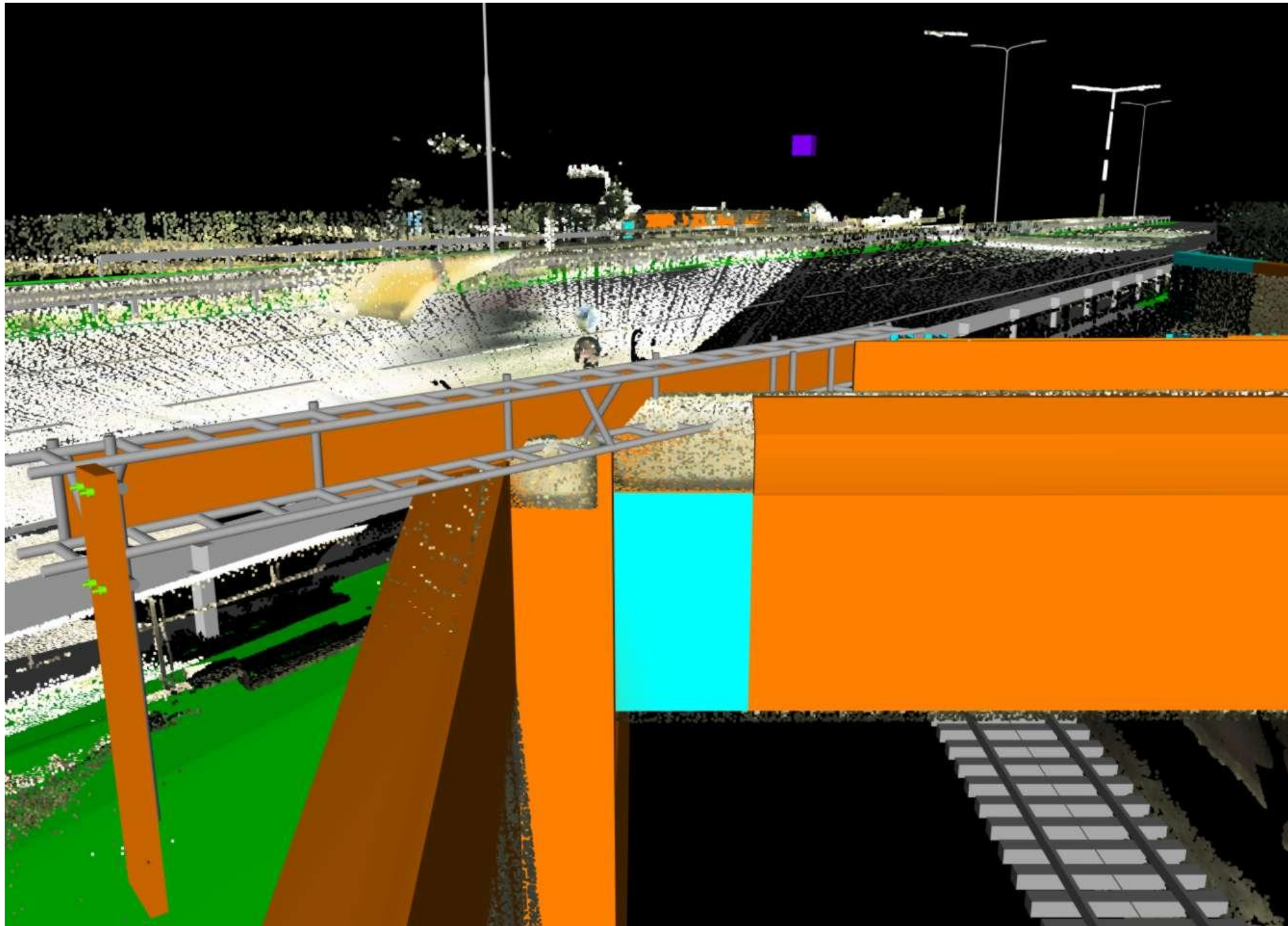



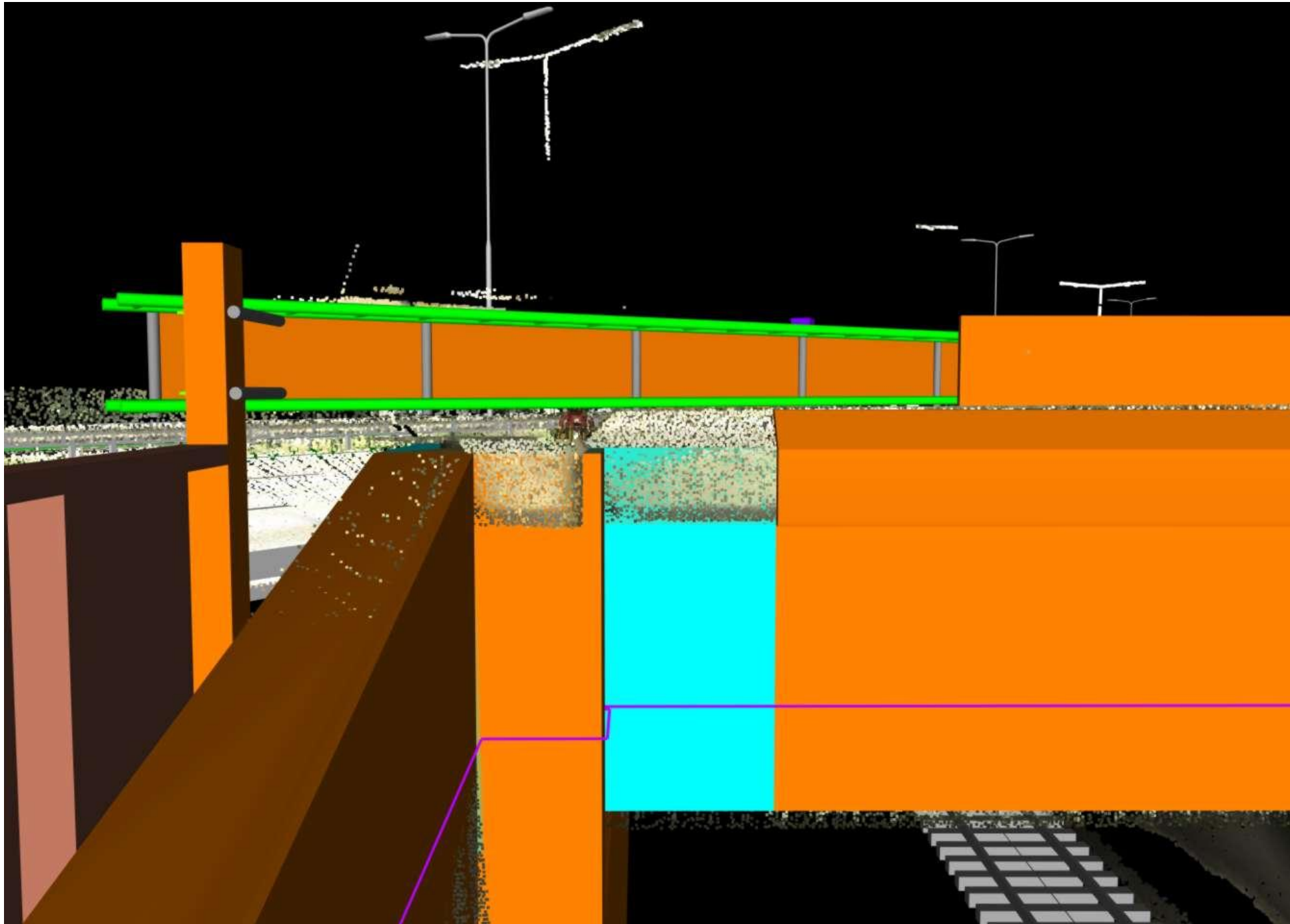



## Actual element of Temporary Works





# M1 Deansbrook - 2011





# M1 Deansbrook - 2011

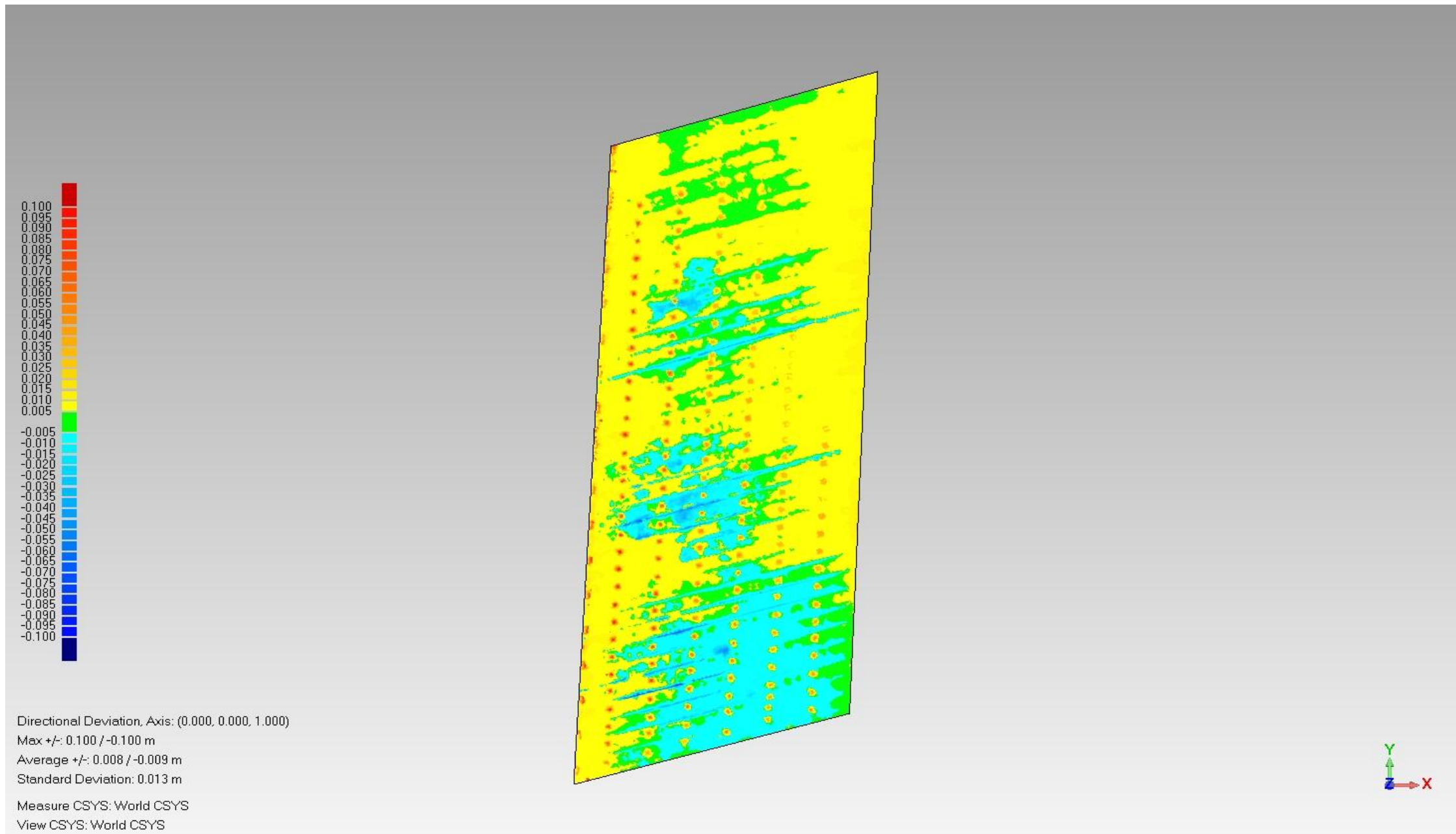



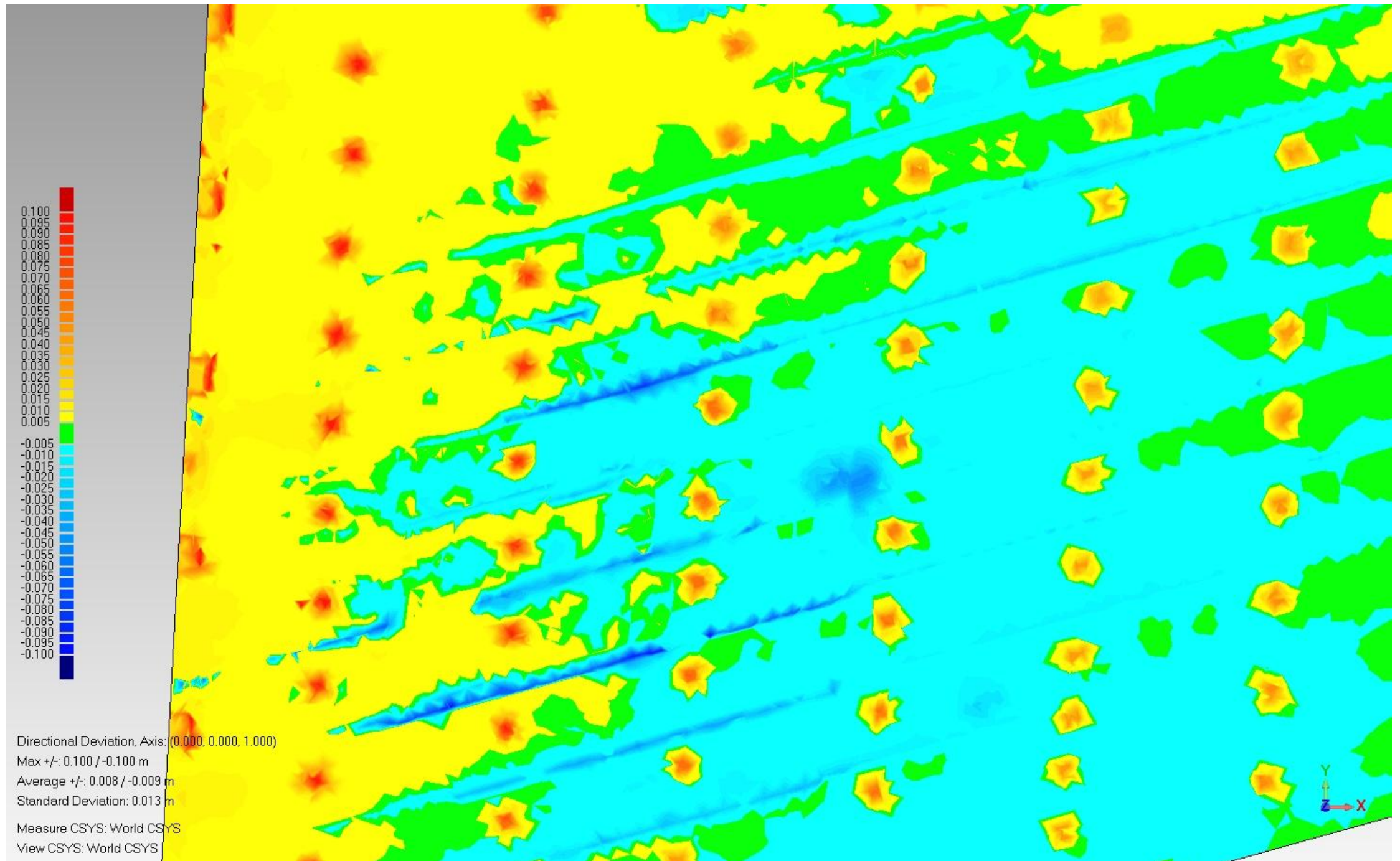



# M1 – Deansbrook – Deliver Interactive Models

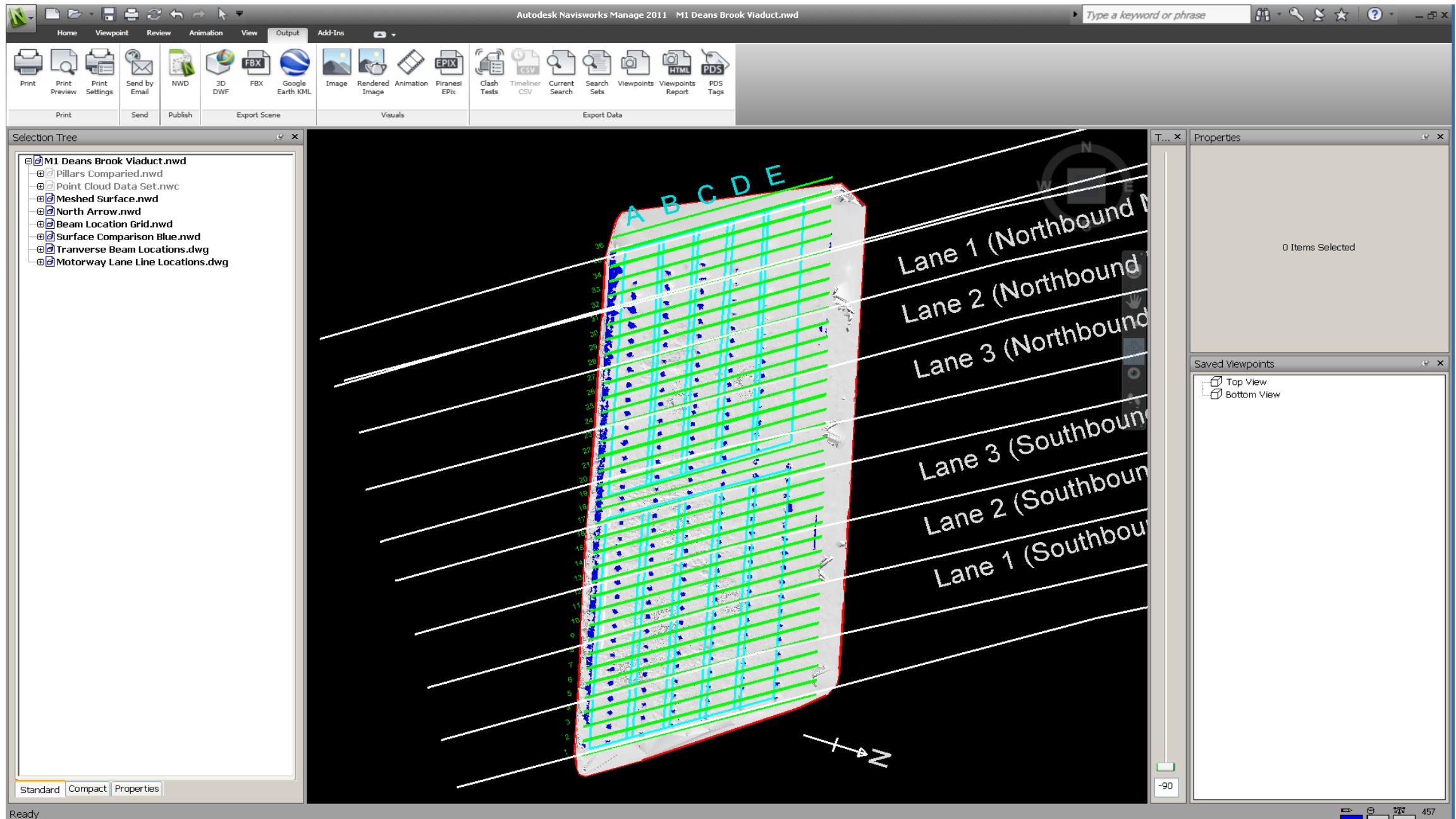



# Hatfield Tunnel As Built

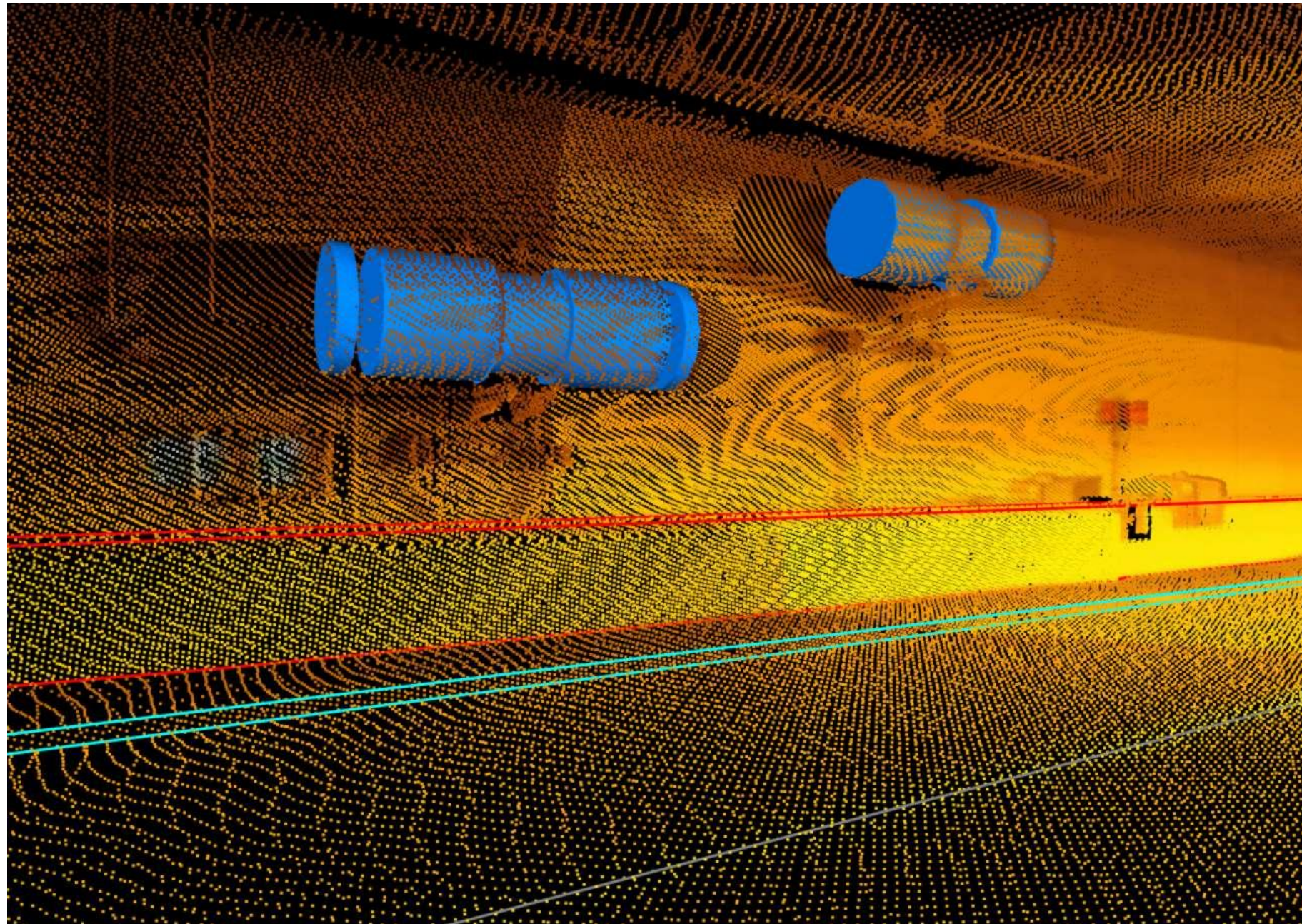



# Hatfield Tunnel As Built & Kinematic Envelope

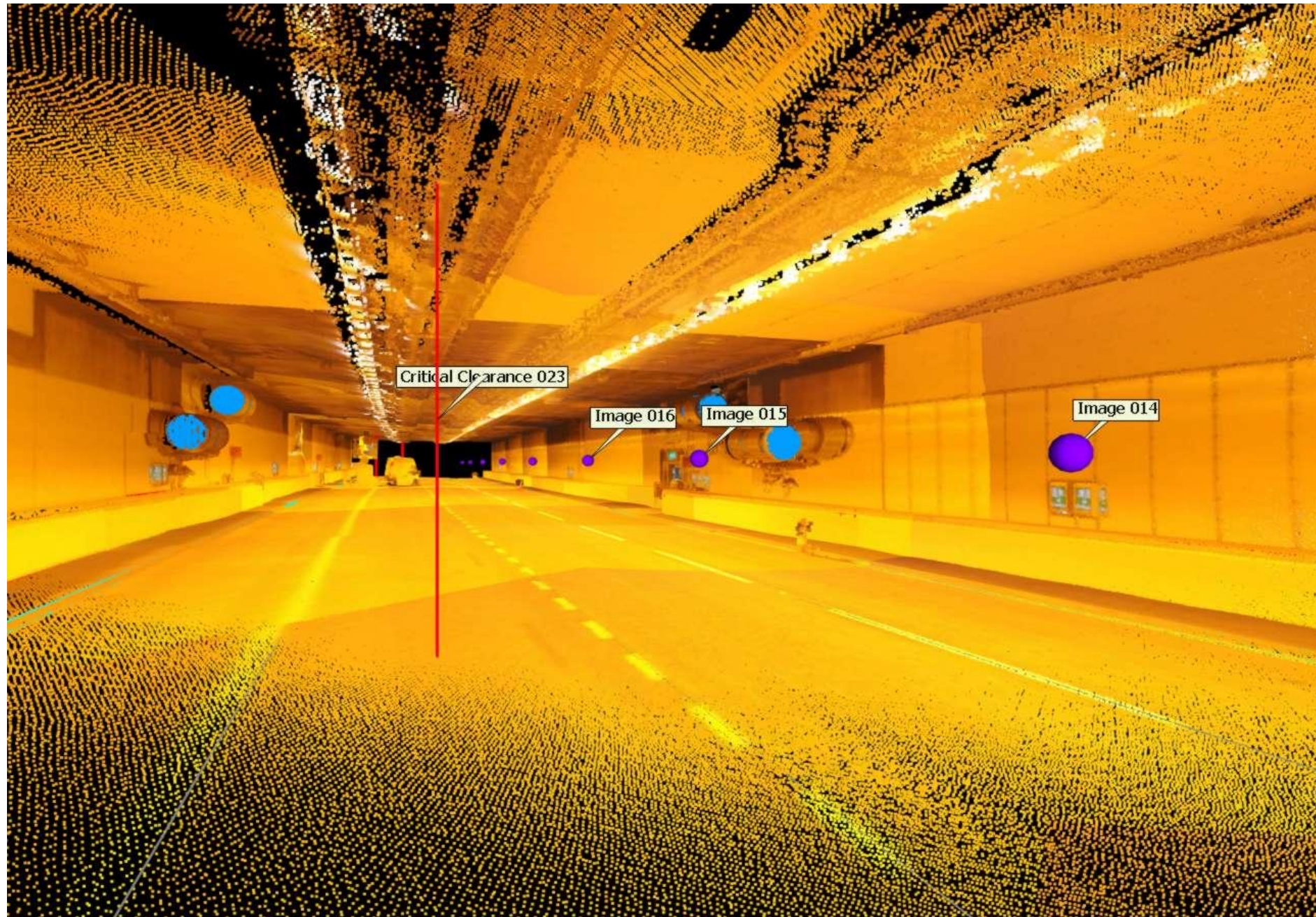



# A421 - Point Cloud Data Collected





# Large Point Cloud Data sets.... to models

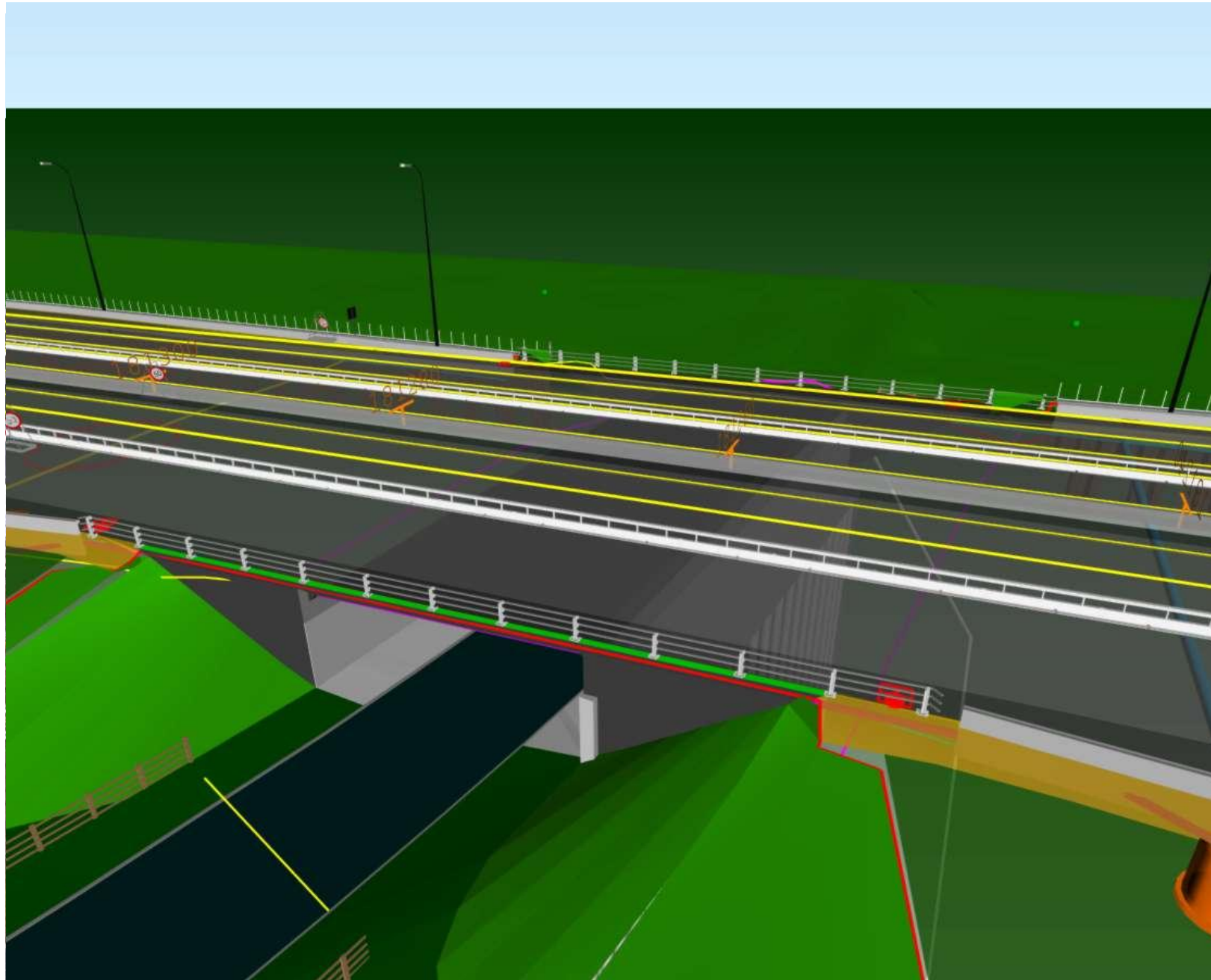



# M25 Section 4 - Topographic Information

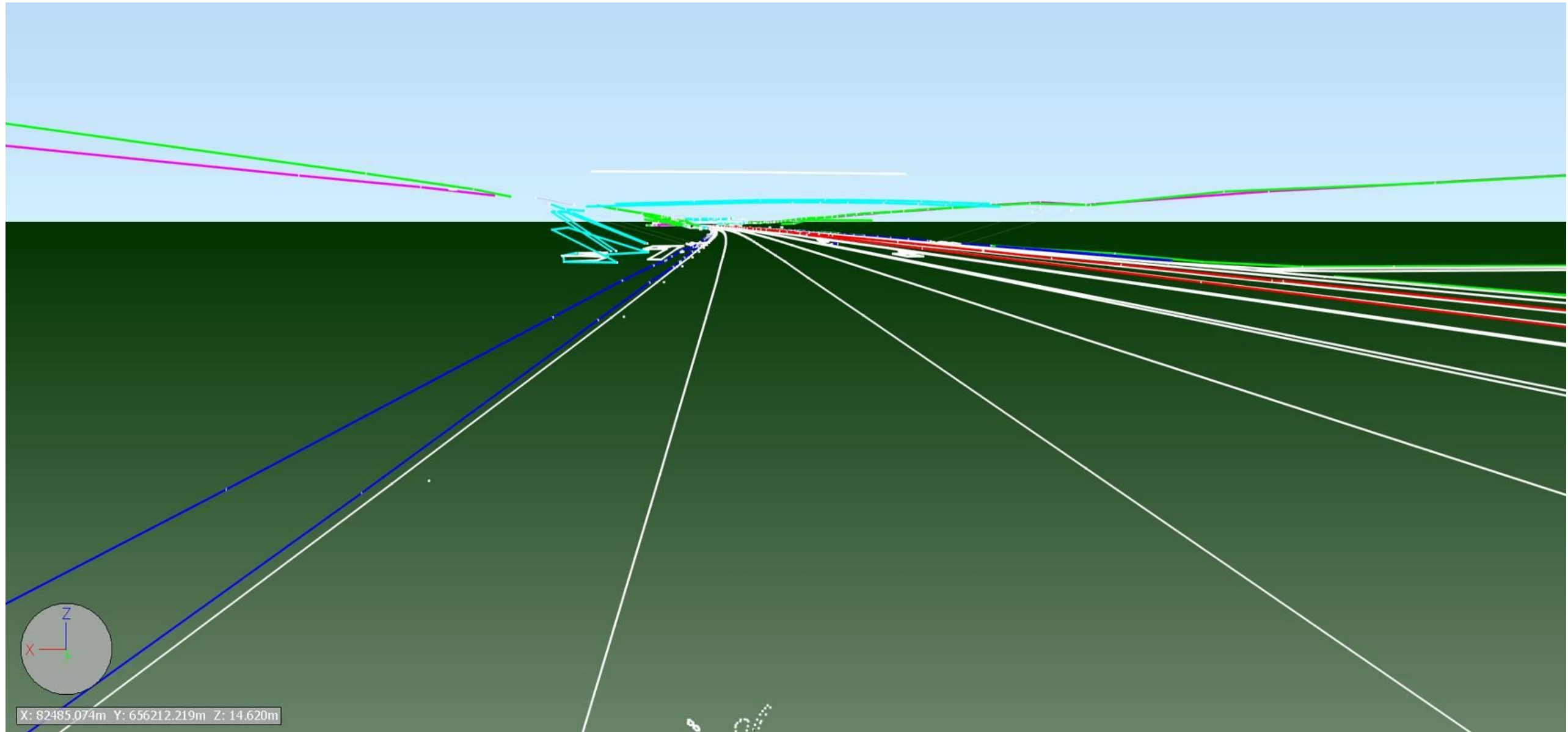



# M25 Section 4 - DTM Information

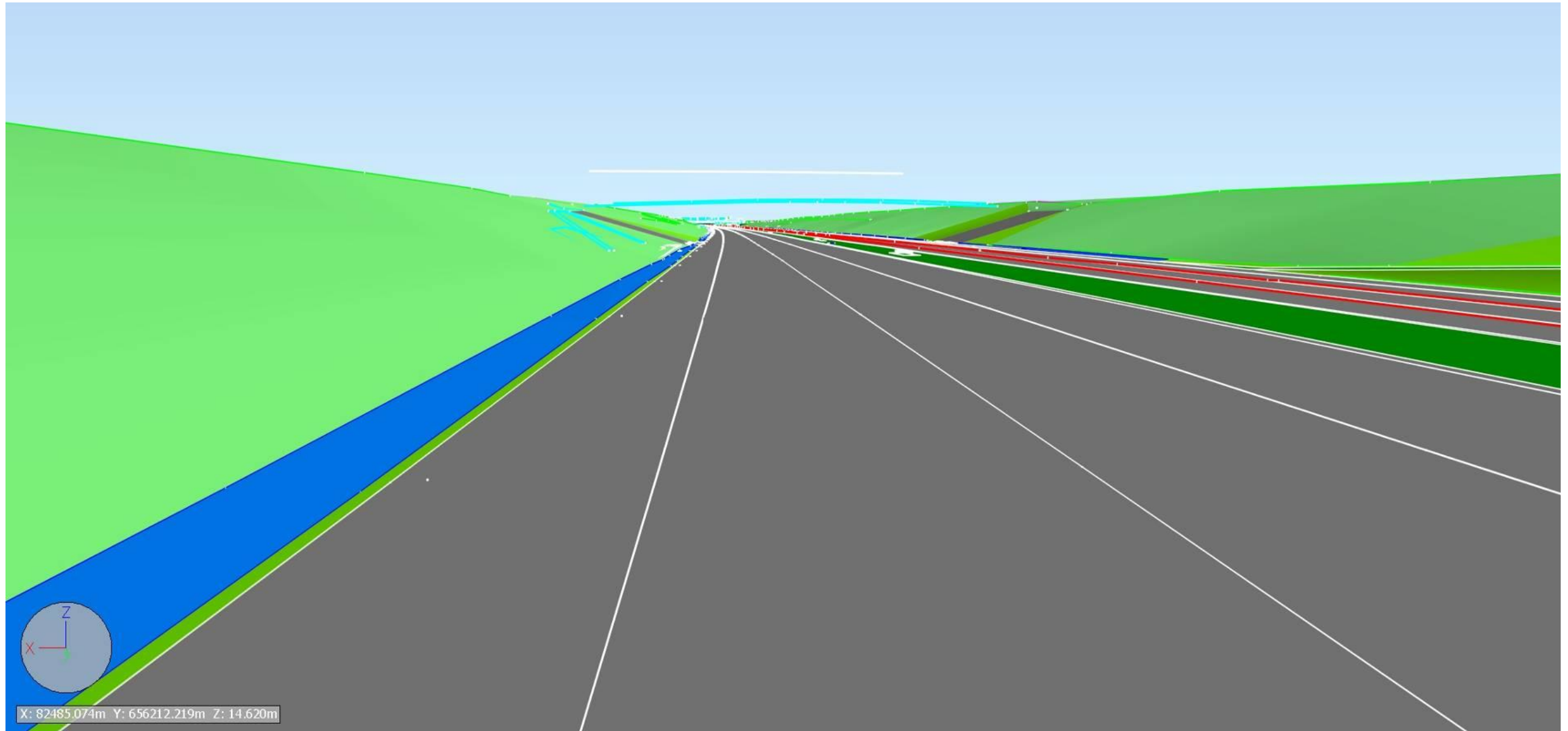



# M25 Section 4 - Lidar Information

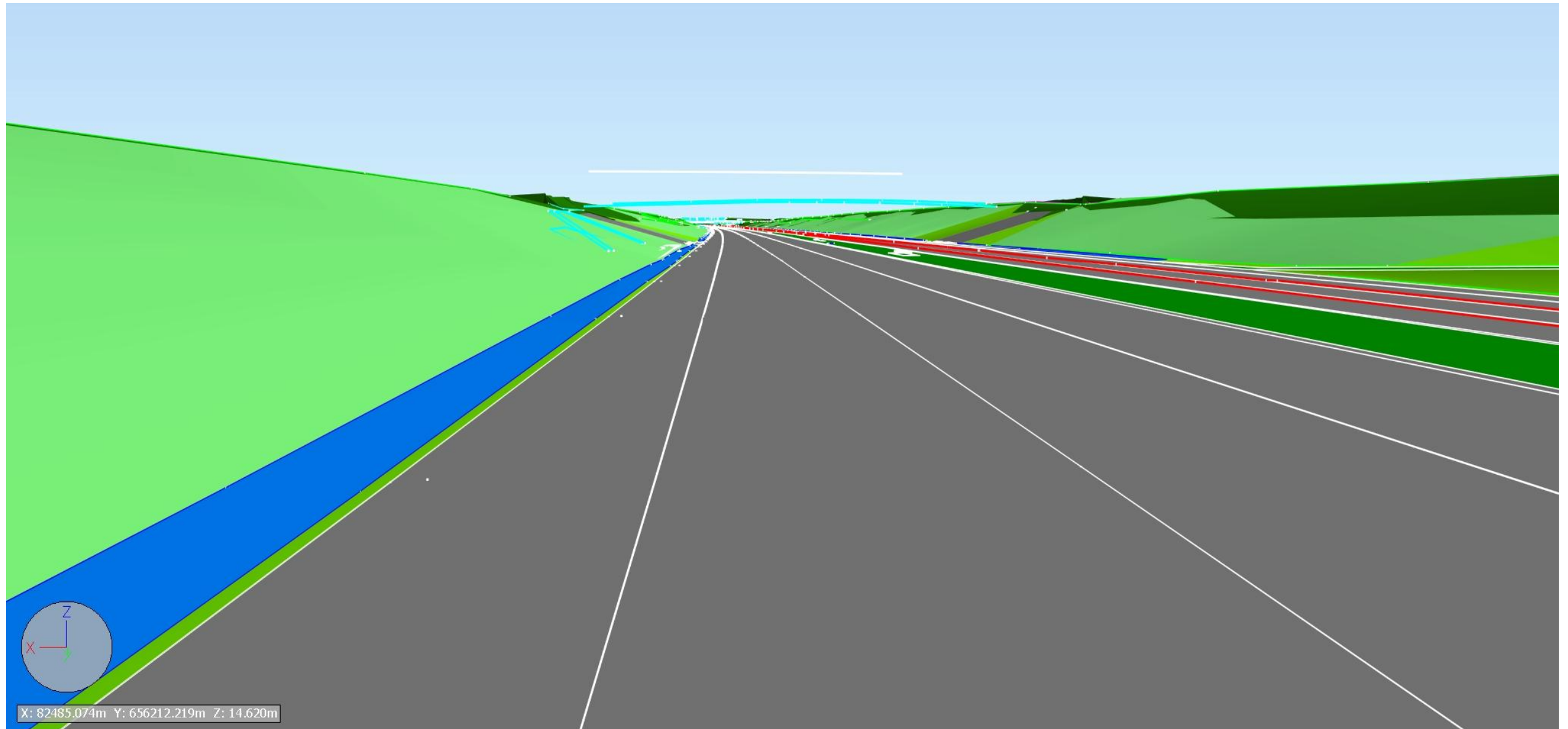



# M25 Section 4 - Existing Bridge structures

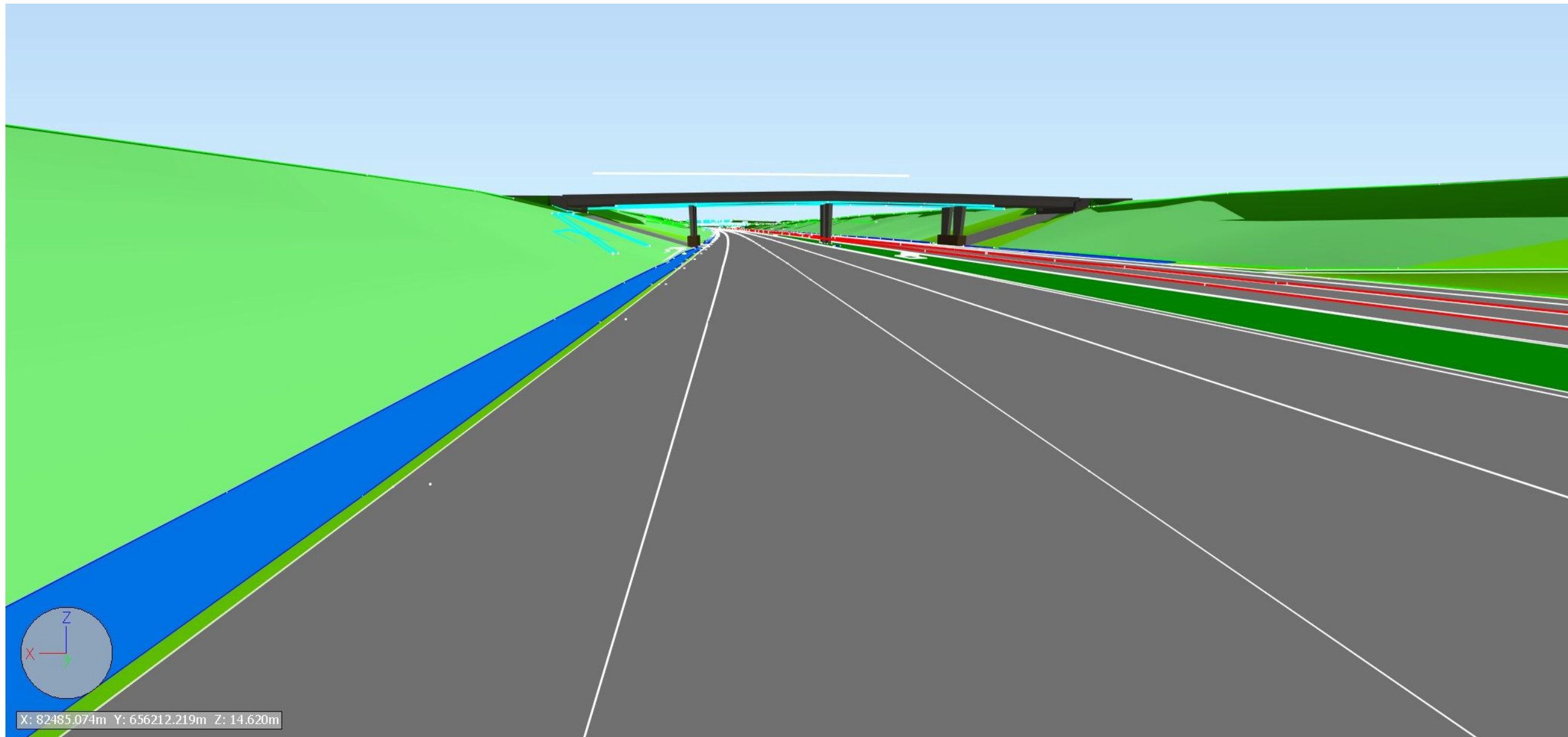



# M25 Section 4 - Traffic Management Design

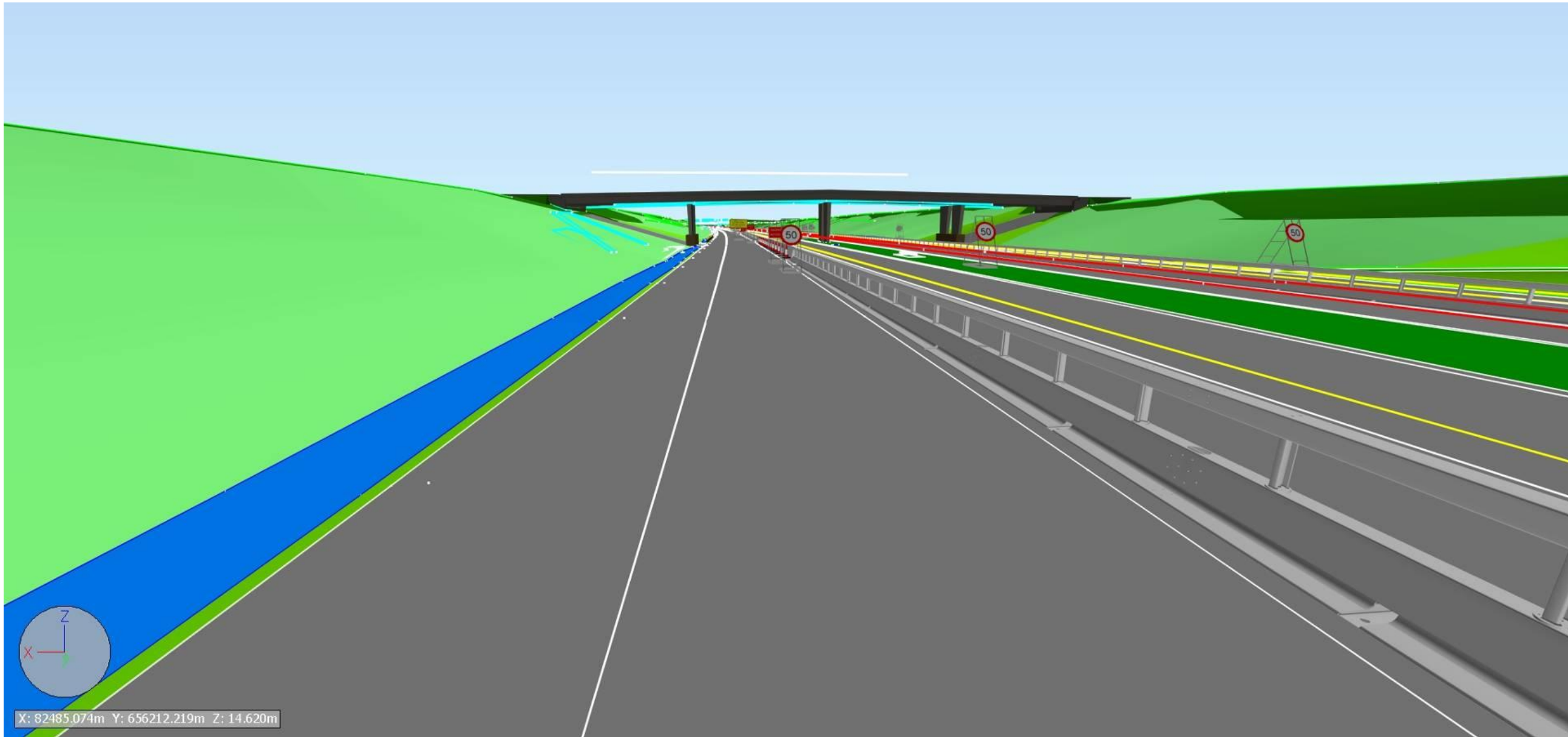



# Asset Management Model - BIM to AIM?

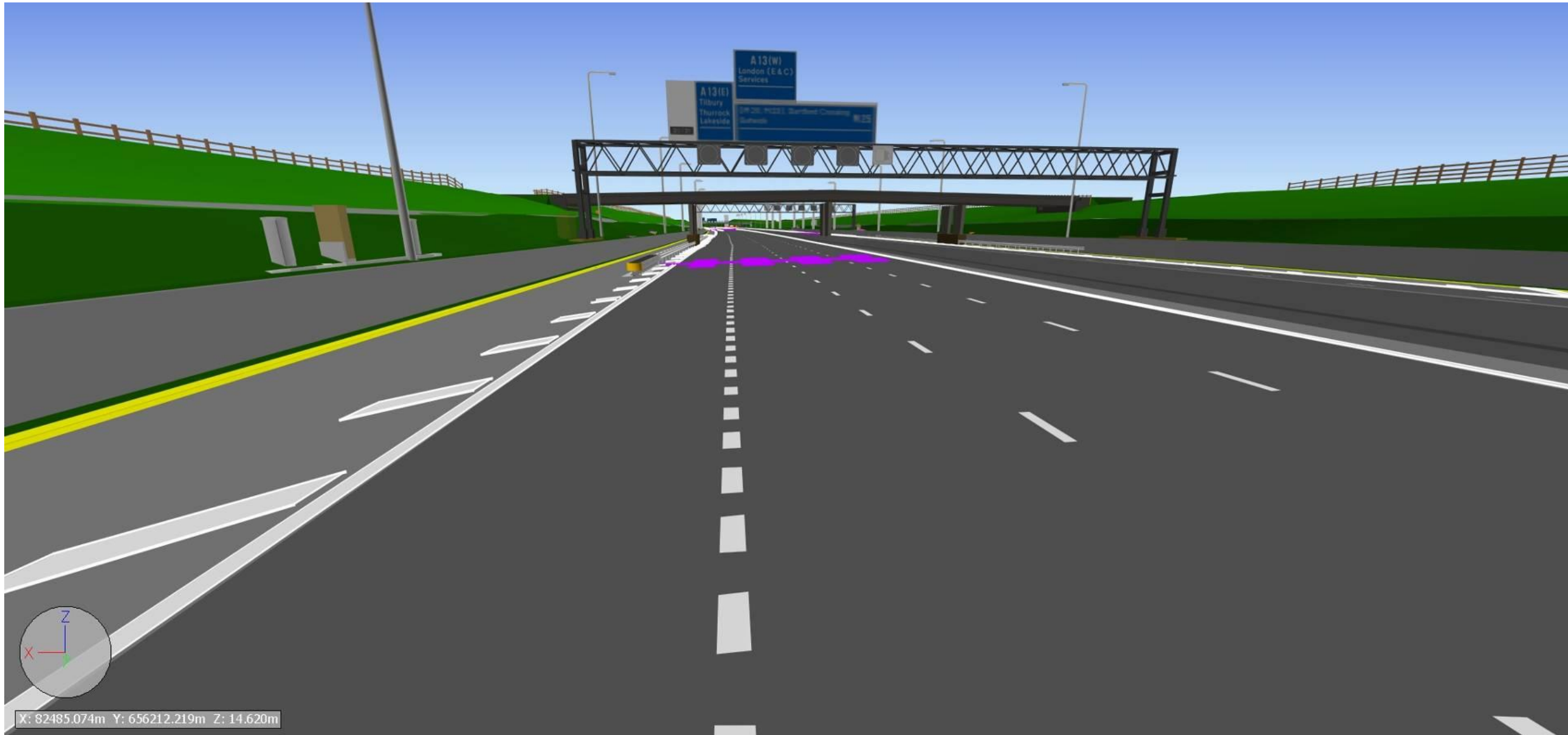



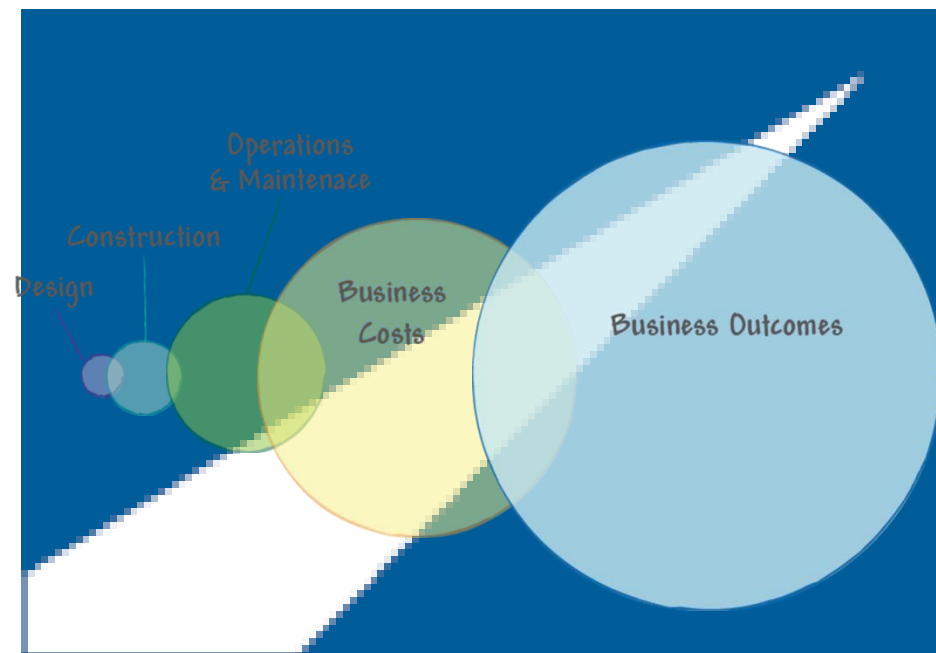

# BEYOND DELIVERY

© Balfour Beatty plc 2012